



Case # BZA-08-25-00890

Charleston County BZA Meeting of October 6, 2025

Applicants/Property Owners: Janine and Tyler Lacosse

Property Location: 1617 Wigeon Lane – James Island

TMS#: 331-07-00-086

Zoning District: Low-Density Manufactured Housing
Subdivision (MHS) Zoning District

Request:

Special Exception request to establish a Short-Term Rental Property, Extended Home Rental (EHR) in the Low-Density Manufactured Housing Subdivision (MHS) Zoning District.

Requirement:

The *Charleston County Zoning and Land Development Regulations Ordinance (ZLDR)*, Chapter 6 Use Regulations, Article 6.1 Use Types and Use Table, Sec. 6.1.3 *Special Exception Uses* states, “An “S” indicates that a use type is allowed only if reviewed and approved in accordance with the Special Exception procedures of this Ordinance, subject to compliance with use-specific conditions and all other applicable regulations of this Ordinance.” Sec. 6.1.6 Table 6.1-1 Use Table indicates that Short-Term Rentals, Extended Home Rental (EHR) in the Low-Density Manufactured Housing Subdivision (MHS) Zoning District is a use type allowed only if it complies with use-specific conditions of (*Article 6.8 Short-Term Rentals*) all other applicable regulations of this Ordinance and is approved by the BZA as a Special Exception.



CHAPTER 6 | USE REGULATIONS

ARTICLE 6.1 USE TYPES AND USE TABLE

This Article explains how to interpret Table 6.1-1, *Use Table*. The top of Table 6.1-1, *Use Table*, contains the Zoning Districts and left side of the table contains the use types. Under the hierarchy established by this Ordinance, the NR district is the least intensive base Zoning District, while the IN Zoning District is the most intensive base Zoning District. The uses listed in Table 6.1-1, *Use Table*, are permitted or not permitted in each Zoning District according to the letter coding described in Sections 6.1.1 through 6.1.5 below.

Sec. 6.1.1 A Uses Allowed by Right

An "A" indicates that a use type is allowed by right in the respective Zoning District, subject to compliance with all other applicable regulations of this Ordinance. A Use Allowed by Right is defined in [CHAPTER 12, Definitions](#), of this Ordinance as a Principal Use allowed without the requirement of a Special Exception.

Sec. 6.1.2 C Uses Subject to Conditions

A "C" indicates that a use type is allowed in the respective Zoning District only if it complies with use-specific conditions and all other applicable regulations of this Ordinance. A cross-reference to the applicable conditions can be found in the "Condition" column of Table 6.1-1, *Use Table*. The number provides a cross-reference to the use-specific conditions contained in this Chapter.

Sec. 6.1.3 S Special Exception Uses

An "S" indicates that a use type is allowed only if reviewed and approved in accordance with the Special Exception procedures of this Ordinance, subject to compliance with use-specific conditions and all other applicable regulations of this Ordinance. A cross-reference to the applicable conditions can be found in the "Condition" column of Table 6.1-1, *Use Table*. The number provides a cross-reference to the use-specific conditions contained in this Chapter.

Any use that was legally established before April 21, 1999 without Special Exception approval and which after April 21, 1999 is located in a Zoning District that requires Special Exception approval for the subject use and which presently continues as an allowable use, shall not be considered a nonconforming use and shall not require a Special Exception. Such uses shall be deemed Uses Permitted by Right, as defined in [CHAPTER 12, Definitions](#), of this Ordinance.

Any use that was legally established before April 21, 1999 with a Conditional Use Permit and which after April 21, 1999 is located in a Zoning District that requires Special Exception approval for the subject use and which presently continues as an allowable use, shall not be considered a nonconforming use and shall not require a Special Exception. Such uses shall be deemed Uses Permitted by Right, as defined in [CHAPTER 12, Definitions](#), of this Ordinance.

Sec. 6.1.4 Uses Not Allowed

A blank cell indicates that a use type is not allowed in the respective Zoning District, unless it is otherwise expressly allowed by other regulations of this Ordinance.

Sec. 6.1.5 New or Unlisted Uses and Use Interpretation

The Zoning and Planning Director shall be authorized to make use determination whenever there is a question regarding the category of use based on the definitions contained in [CHAPTER 12, Definitions](#), of this Ordinance or may require that the use be processed in accordance with the Planned Development (PD) procedures of this Ordinance.

Sec. 6.1.6 Table 6.1-1, *Use Table*



Table 6.1-1 Use Table

A=Use Allowed By Right; C=Use Subject to Conditions; S=Special Exception Use (must also comply with applicable conditions); Blank cells indicated prohibited land uses

Land Uses			ZONING DISTRICTS																				Condition	
			NR	OS	RM	AG-15	AG-10	AG-8	AGR	RR	S-3	R-4	UR	MHS	MHP	CI	RO	GO	NC	RC	CC	RI	IN	
	Dwelling, Single-Family Attached										S	S	C	C		C	C	C	C		C		C	Sec. 6.4.2 Sec. 6.4.31
SHORT-TERM RENTAL																								
	Short-Term Rental Property: Limited Home Rental (LHR)			C	C	C	C	C	C	C	C	C	C	C										Art. 6.8
	Short-Term Rental Property: Extended Home Rental (EHR)						S	S		S	S		S											Art. 6.8
SINGLE-FAMILY DWELLING																								
	Dwelling Unit, Single-Family Detached	A	A	A	A	A	A	A	A	A	A	A	A	C		C	C	C	C	C	C	C	C	Sec. 6.4.25
OTHER RESIDENTIAL USES																								
	Transitional Housing											S				A	S	S	S		A			
	Child Caring Institution			S	S	S	S	S	S	S	S	S	S											
	Emergency Shelter										C	A	C			C	A	A		A	C	A	Sec. 6.4.38	
	Affordable and Workforce Dwelling Unit					C	C	C	C	C	C	C	C			C	C	C	C	C	C		C	Sec. 6.4.19
	Group Residential			S	S	S	S	S	S		S	S												
	Farm Labor Housing			S	S	S	S	S																Sec. 6.4.9
CIVIC/INSTITUTIONAL																								
COURTS AND PUBLIC SAFETY																								
	Courts of Law			A	A	A	A	A	A	A	A	A	A			A	A	A	A	A	A	A	A	
	Correctional Institution																						A	
	Parole Office or Probation Office															A							A	
	Safety Service			A	A	A	A	A	A	A	A	A	S	A		A	A	A	A	A	A	A	A	
DAY CARE SERVICES																								
	Adult Day Care Services				S	S	S	S	S	S	S	S	S			A	S	S	A	A	A	A	A	
	Family Home				C	C	C	C	C	C	C	C	C	C		C	C	C	C	C	C	C	C	Sec. 6.4.29
	Group Home				A	A	A	A	A	A	A	A	A	A		A	A	A	A	A	A	A	A	
	Child Care Center										S	S	S	S		A	A	A	A	A	A	A	A	
	Day Camp															A		A	A	A	A		A	
DEATH CARE SERVICES																								
	Cemetery		A	A	A	A	A	C	C	C	C	C	S			A	A	A	A	A	A	A	A	Sec. 6.4.53
	Funeral Services															A	A	A	A	A	A	A	A	
EDUCATIONAL SERVICES																								
	Pre-school or Educational Nursery				S	S	S	S	S	S	S	S	S			A	A	A	A	A	A	A	A	
	School, Primary				S	S	S	A	A	A	A	A	S			A	A	A	A	A	A	A	A	
	School, Secondary				S	S	S	A	A	A	A	A	S			A	A	A	A	A	A	A	A	



CHAPTER 6 | USE REGULATIONS

ARTICLE 6.8 SHORT-TERM RENTALS

Sec. 6.8.1 Purpose and Applicability

A. Purpose. The County is committed to working to protect the traditional quality of life and character of its residential neighborhoods. The County has concerns about permitted Short-Term Rentals resulting in increased traffic, noise, trash, parking needs, safety and possible adverse impacts and other undesirable changes to the nature of the County's neighborhoods. Therefore, after providing many opportunities for public input and following careful study and consideration, County Council finds it appropriate and in the best interests of its residents, property owners, and visitors to regulate Short-Term Rental Properties (STRPs) within unincorporated Charleston County.

This Article sets out standards for establishing and operating Short-Term Rental Properties. These regulations are intended to provide for an efficient use of Dwellings as STRPs by:

1. Providing for an annual permitting process to regulate STRPs;
2. Balancing the interests of properties that are frequently used in whole or in part by Short-Term Rental Tenants;
3. Allowing homeowners to continue to utilize their residences in the manner permitted by this Ordinance for the Zoning District in which a particular Dwelling is located;
4. Providing alternative accommodation options for lodging in residential Dwelling Units; and
5. Complementing the accommodation options in environments that are desirable and suitable as a means for growing tourism.

B. Applicability.

1. *Short-Term Rental Types.* The following Short-Term Rentals shall be authorized pursuant to this Article:

- a. STRP, *Limited Home Rental (LHR)*;
- b. STRP, *Extended Home Rental (EHR)*; and
- c. STRP, *Commercial Guest House (CGH)*.

2. *Applicable Zoning Districts.* STRPs shall be allowed within the Zoning Districts of this Ordinance in accordance with Table 6.1.1, *Use Table*, applicable Overlay and Special Purpose Zoning District Regulations, and as approved in Planned Development Zoning Districts. Planned Development Zoning Districts that do not specify STRPs as an allowed use must be amended to allow STRPs.

3. *Application.* Applications for STRPs shall be made in compliance with this Article.

4. *Variances.* Variances from the requirements of Sec. 6.8.3.A, *Use Limitations and Standards*, are prohibited.

C. Registration. All STRPs require a Zoning Permit and Business License, which must be renewed annually pursuant to this Article.

D. Compliance with Other Regulations. All STRPs, including Nonconforming Uses as allowed for in this Article, shall comply with all applicable local, state, and federal rules and regulations.

(Ord. No. 2316, 10/29/2024)

Effective on: 10/29/2024, as amended

Sec. 6.8.2 Permitting Processes

A. Zoning Permit Application. No application for a STRP shall be accepted as complete unless it includes the required fee and the information listed below.

1. The name, address, email, and telephone number of all property owners of the Short-Term Rental Property (STRP).



2. Completed STRP application signed by all current property owner(s). For properties owned by corporations or partnerships, the applicant must submit a resolution of the corporation or partnership authorizing and granting the applicant signing and authority to act and conduct business on behalf of and bind the corporation or partnership.
3. Restricted Covenants Affidavit(s) signed by the applicant or current property owner(s) in compliance with state law.
4. Address and Property Identification Number of the property on which the STRP is located.
5. The type of STRP that is the subject of the application (LHR, EHR, or CGH);
6. Owner-Occupied STRP affidavit, as applicable;
7. The type of Dwelling(s) that is proposed to be used as a STRP including, but not limited to, Principal Dwelling Unit, 6.5.9, Single Family Detached, Duplex, Single Family Attached, Manufactured Housing Unit not located in a Manufactured Housing Park, Triplex, and/or Fourplex, and documentation of Zoning Permit and Building Permit approvals for the structures, as applicable. Tents, RVs, boats, sheds, garages, and similar structures shall not be used as STRPs; and
8. The maximum number of bedrooms available at the STRP.

B. Short-Term Rental Property Site Plan Review Categories. Notwithstanding the provisions of Art. 3.7, *Site Plan Review*, or this Ordinance, STRPs must complete Site Plan Review as prescribed in this Section based on the Permitting Process provided in Table 6.8.2 prior to obtaining a STRP Zoning Permit. The Building Inspection Services Department may require a building safety inspection and/or Building Permit as a condition of the STRP Site Plan Review approval.

1. *STRP, Administrative Site Plan Review.* Requires a Zoning Permit application, fee, aerial photographs, and photographs of the property. At the discretion of the Zoning and Planning Director, a site plan drawn to engineer's scale depicting existing and proposed conditions, including required parking, shall be submitted, and site visits by Zoning and Planning Staff may be required.
2. *STRP, Limited Site Plan Review.* Requires a Limited Site Plan Review application and fee and must include a site plan drawn to engineer's scale depicting existing and proposed conditions, including required parking.
3. *STRP, Full Site Plan Review.* Requires compliance with the requirements of Art. 3.7, *Site Plan Review*, of this Ordinance.

C. Special Exception. Notwithstanding the provisions of Art. 3.6, *Special Exceptions*, of this Ordinance, the following approval criteria shall apply to STRPs in place of those contained in Sec. 3.6.5 of this Ordinance if a Special Exception is required to obtain a STRP Zoning Permit based on the Permitting Process provided in Table 6.8.2 of this Article:

1. Is compatible with existing uses in the vicinity and will not adversely affect the general welfare or character of the immediate community; and
2. Adequate provision is made and/or exists for such items as: Setbacks, buffering (including fences and/or landscaping) to protect adjacent properties from the possible adverse influence of the proposed STRP use, such as noise, traffic congestion, trash, parking, and similar factors; and
3. Complies with all applicable rules, regulations, laws and standards of this Ordinance, including but not limited to any use conditions, zoning district standards, and applicable STRP Site Plan Review requirements of this Ordinance.

All other provisions and requirements of Art. 3.6, *Special Exceptions*, shall apply.

D. Zoning Permit Issuance and Business Licenses. After a STRP Application has been approved, a STRP Zoning Permit and a Business License must be obtained prior to a property owner offering, advertising, or providing Short-Term Rental Properties for lodging as provided for in this Article.

E. Annual Zoning Permit Renewal.

1. All STRP Zoning Permits must be renewed annually in compliance with this Article. An application for annual renewal of the Zoning Permit must include:
 - a. The application fee;
 - b. A notarized affidavit signed by the Property owner stating that the type of STRP use and the information submitted as part of the application for the previous year's STRP Zoning Permit has not changed in any manner whatsoever and that the STRP use complies with the most recently adopted version of this Article (form of Affidavit provided by the County);. and
 - c. Owner-Occupied STRP affidavit, as applicable.
2. The Zoning and Planning Director may request STRP records including days the STRP was rented, STRP advertising records, STRP rental income, and STRP rental receipts. The records shall be provided to the Zoning and Planning Director within 10 working days from the date requested; otherwise, the STRP Zoning Permit will be denied.
3. The applicant shall file an application for a new STRP Zoning Permit if the aforementioned requirements are not met.



4. If the Zoning and Planning Director determines that the STRP use is not consistent with the Special Exception approval that authorizes the use and/or Site Plan Review approval that authorizes the use, the applicant shall file an application for a new STRP Zoning Permit, including applicable Special Exception and/or Site Plan Review applications and fees, and all requirements in effect at the time of STRP Zoning Permit application submittal shall apply.
5. The owners of all registered STRPs must renew the Zoning Permit for the STRP use by December 31st of each year or their existing Zoning Permit will expire. The Zoning Permit for the STRP use will terminate on December 31st of each year regardless of whether or not the applicant receives notice from the Zoning and Planning Director.

Table 6.8.2, Permitting Process for STRPs [1] [4]

	Limited Home Rental (LHR) [1]	Extended Home Rental (EHR) [2]	Commercial Guest House (CGH) [1][2]
Applicable Zoning Districts	RM, AG-15, AG-10, AG-8, AGR, RR, S-3, R-4, MHS, and UR (including Goat Island)	AG-8 [3], AGR [3], S-3, R-4, and MHS (including Goat Island)	RO, GO, NC, RC, and CC
Owner-Occupancy Requirements	Must comply with the Owner-Occupied Short-Term Rental Property definition contained in this Ordinance.	None	None
Maximum Number of Days STRPs May be Rented (note: days apply per Lot and not per Dwelling)	72 days in the aggregate per calendar year	144 days in the aggregate per calendar year	No Limit
Zoning Review Type	STRP, Administrative Site Plan Review	STRP, Limited Site Plan Review, and Special Exception	STRP, Full Site Plan Review [2]

Table Notes:

1. The following shall apply to all STRP types:
 - a. A STRP Zoning Permit is required and the STRP Zoning Permit Number for the current year must be visible on all advertisements. Zoning Permits must be renewed annually pursuant to this Article.
 - b. A Business License is required and the Business License Number for the current year must be visible on all advertisements. Business Licenses must be renewed annually.
 - c. Building safety inspection or Building Permit may be required, as determined by the Charleston County Building Inspection Services Department.
2. If a proposed STRP is located in an Office or Commercial Zoning District and contains a Residential use, STRP, Limited Site Plan Review shall apply instead of STRP, Full Site Plan Review.
3. EHRs shall be allowed in the AGR and AG-8 Zoning Districts subject to Special Exception approval if they are Bona Fide Agricultural Uses and the owner of record: (1) has designated the subject property as his/her legal voting address; or (2) has designated the subject property as the address on his/her driver's license or other government issued identification.
4. See Art.5.16, Natural Resource Management Special Purpose Zoning District, for short-term rental uses on Dewees Island.

(Ord. No. 2316, 10/29/2024)

Effective on: 10/29/2024, as amended

Sec. 6.8.3 General Standards

A. Use Limitations and Standards.

1. Legally permitted Principal Dwelling Units and Accessory Dwelling Units may be used as STRPs, even when they are located on the same property; however, Accessory Structures shall not be used as STRPs.
2. Parking for Short-Term Rental Tenants shall be in compliance with Sec. 9.3.2, *Off-Street Parking Schedule A*, of this Ordinance.
3. Signage advertising STRPs is prohibited in Residential Zoning Districts.
4. Dwellings located in Dwelling Groups shall not be used as Short-Term Rental Properties, regardless of the Zoning District in which the Subject Property is located.



B. Advertising. Whether by a hosting platform, via Internet or paid advertising, or other postings, advertisements, or announcements, the availability of a STRP shall include the County issued STRP Zoning Permit Number and Business License Number for the current year.

C. Special Events. The applicable requirements of Article 6.7, *Special Event Use*, of this Ordinance apply.

D. Short-Term Rental Property Tenant Notices. Each STRP must contain a Short-Term Rental Tenant notice posted in each room where Short-Term Rental Tenants may lodge. The notice must provide the following information:

1. Contact information for the owner of the STRP;
2. STRP Zoning Permit and Business License Numbers for the current year;
3. Trash collection location and schedules, if applicable; and
4. Fire and Emergency evacuation routes.

Effective on: 11/8/2017, as amended

Sec. 6.8.4 Enforcement and Violations

- A. Notwithstanding the provisions of [CHAPTER 11, Violations, Penalties, and Enforcement](#), of this Ordinance, a STRP Zoning Permit may be administratively revoked by the Zoning and Planning Director or his designee if the STRP has violated the provisions of this Article on three or more occasions within a 12-month period. However, a STRP Zoning Permit may be immediately revoked if the Zoning and Planning Director determines the STRP has Building Code violations, there is no current Business License for the property, the property is being used in a manner not consistent with the Zoning Permit issued for the STRP use, or the advertisement for the STRP does not include the County issued STRP Zoning Permit Number and Business License Number for the current year.
- B. If a STRP Zoning Permit is administratively revoked or an application for a STRP Zoning Permit is administratively denied, a STRP owner (or authorized agent) may appeal the Zoning and Planning Director's administrative decision revoking or denying the STRP Zoning Permit to the Board of Zoning Appeals within 30 calendar days from the date of the denial or revocation. All appeals shall be addressed in accordance with the appeal procedures of [CHAPTER 3, Article 3.13](#), of this Ordinance.
- C. Once a County-issued STRP Zoning Permit and/or a Business License has been revoked, no new STRP Zoning Permit and/or Business License shall be issued to the applicant for the same property for a period of one year from the date of revocation. Upon expiration of the revocation period, a new STRP Zoning Permit application may be filed and all requirements, processes, and fees in effect at the time of the STRP Zoning Permit application submittal shall apply.

Effective on: 10/26/2017, as amended

Sec. 6.8.5 Amortization of Nonconforming STRPs

The South Carolina Local Government Comprehensive Planning Enabling Act of 1994, as amended (Planning Act) authorizes local governments to terminate a nonconformity by specifying the period or periods in which the nonconformity is required to cease or be brought into compliance pursuant to S.C. Code Ann. Section 6-29-730 (2007).

Therefore, if a Dwelling was legally used as a STRP prior to July 24, 2018, the Dwelling may continue as a Nonconforming Use pursuant to [CHAPTER 10, Nonconformities](#), of this Ordinance until July 24, 2023 to allow for the recovery or amortization of the investment in the Nonconforming Use, after which the Nonconforming Use as a STRP shall terminate.

During the amortization period, all Nonconforming STRPs must comply with all other requirements of this Article as is reasonably possible, including but not limited to, making an application for a Short-Term Rental Permit. Exceptions will be made for restrictions on maximum number of rental days, special exceptions use conditions, owner occupancy status, or use subject to conditions.

Not less than 60 days before the end of the amortization period, the owner of the Dwelling may request a special exception to the amortization period. All requests shall be made to Board of Zoning Appeals in writing, and all decisions shall be subject to the provisions of Art. 3.6 of the ZLDR except for Art. 3.6.1 and Art. 3.6.5.

The Board of Zoning Appeals may grant an extension of the time of the amortization period if the owner of the Nonconforming STRP proves that he is unable to recoup his investment in such property by the conclusion of the amortization period.

Criteria and Findings. In determining whether to grant an extension of the amortization period for a Nonconforming STRP, and in determining the appropriate length of such an extension, the Board of Zoning Appeals shall consider the following factors:



- A. The gross income and expenses from the Nonconforming STRP since the use began;
- B. The amount of the property owner's investment in the Nonconforming STRP prior to July 24, 2018;
- C. The amount of such investment that has been or will have been realized at the conclusion of the five-year amortization period;
- D. The present actual and depreciated value of the property and improvements;
- E. The applicable Internal Revenue Service depreciation schedule;
- F. The total length of time the Nonconforming Use has existed;
- G. The existence or nonexistence of lease obligations, as well as any contingency clauses permitting termination of such lease;
- H. The remaining value and allowed uses of the property after discontinuing the Nonconforming Use;
- I. The ability of the property owner to change the use to a conforming use;
- J. The effects of the Nonconforming Use on the surrounding area;
- K. The extent to which the Nonconforming Use is incompatible with surrounding uses and properties;
- L. The interference with or threat to the public health, safety, and welfare of the community; and
- M. Any other factor the Board of Zoning Appeals reasonably determines is related to determining whether the investment in the Nonconforming Use has been recovered.

The Board of Zoning Appeals shall receive and consider evidence presented by the Applicant, and shall make findings that the amortization period it establishes is reasonable in view of the evidence and the criteria set forth above.

CASE # BZA-08-25-00890
TMS # 331-07-00-086
ZONING MAP

SUBJECT PROPERTY

WIGEON LN

MHS

086

TESS NEST RD



Legend

- Parcel Boundaries
- SUBJECT PROPERTY
- Zoning Districts
 - MHS; LOW DENSITY MANUFACTURED HOUSING SUBDIVISION
- MUNICIPAL BOUNDARIES
 - CHARLESTON COUNTY
 - CITY OF CHARLESTON

CASE # BZA-08-25-00890
TMS # 331-07-00-086
300' RADIUS MAP

SUBJECT PROPERTY

REFUGE RUN

WADING
HERON RD

WILD WING LN

WIGEON LN

TERNS NEST RD

021

034

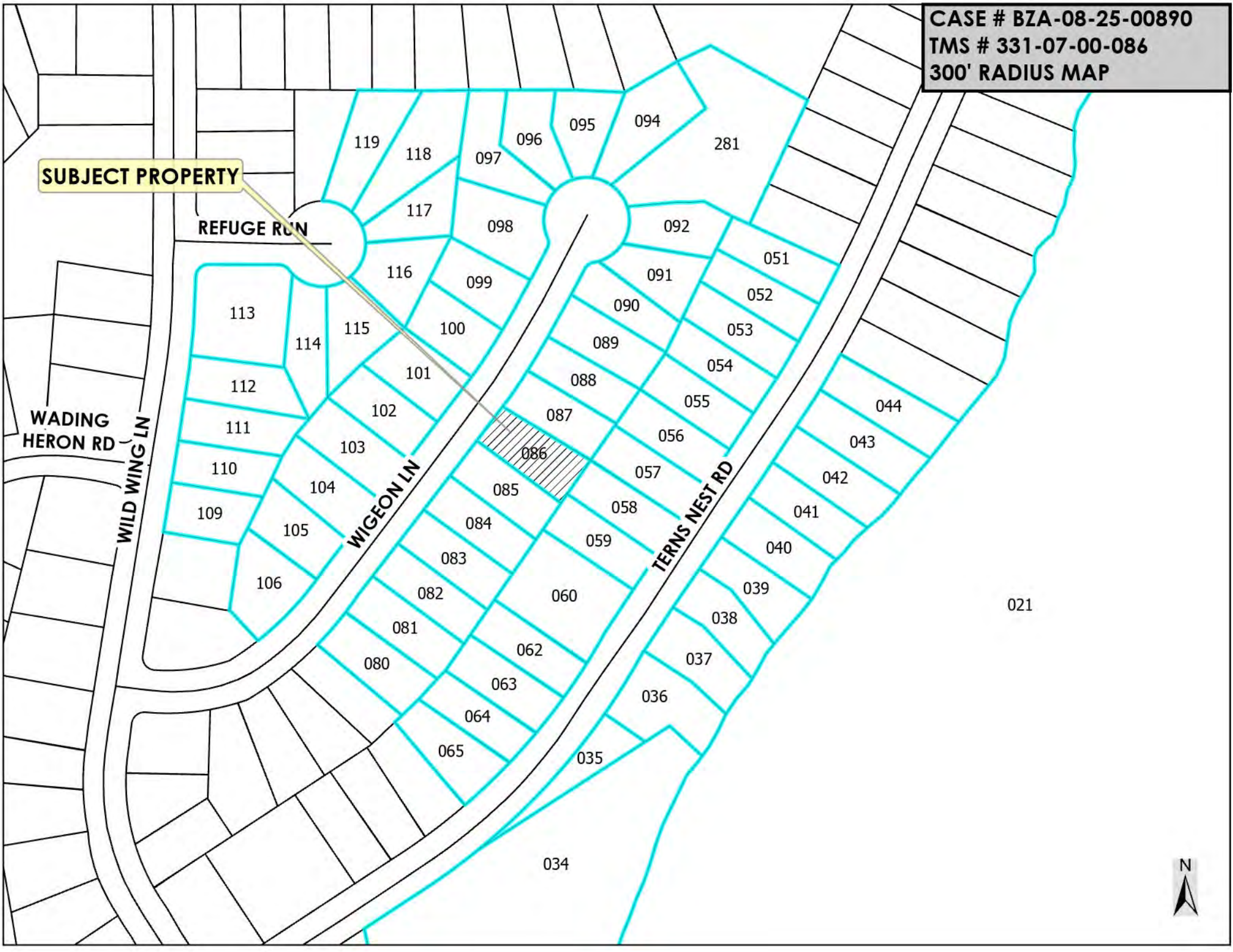

CASE # BZA-08-25-00890
TMS # 331-07-00-086
AERIAL MAP

SUBJECT PROPERTY

WIGEON LN

086

TERNS NEST RD



CASE # BZA-08-25-00890
TMS # 331-07-00-086
AERIAL MAP

REFUGE RUN

SUBJECT PROPERTY

WILD WING LN

WIGEON LN

TERNS NEST RD

086



Case # BZA-08-25-00890

BZA Meeting of October 6, 2025

Subject Property: 1617 Wigeon Lane – James Island

Proposal: Special Exception request to establish a Short-Term Rental Property, Extended Home Rental (EHR) in the Low-Density Manufactured Housing Subdivision (MHS) Zoning District.



Subject Property

Single Family Residence and Parking



Surrounding Properties



Wigeon Lane



Staff Review:

The applicants and property owners, Janine and Tyler Lacosse, request a Special Exception to establish a Short-Term Rental Property, Extended Home Rental (EHR), at 1617 Wigeon Lane (TMS # 331-07-00-086) on James Island in Charleston County. The subject property and surrounding properties are located within the Low-Density Manufactured Housing Subdivision (MHS) Zoning District.

According to Charleston County records, the property contains a single-family residence with three (3) bedrooms, constructed in 2002. The applicant proposes to utilize the residence as an Extended Home Rental by renting two (2) of the bedrooms, providing four (4) on-site parking spaces (two in the garage and two in the driveway) in compliance with the *Charleston County Zoning and Land Development Regulations Ordinance (ZLDR)*, and accommodating a maximum of five (5) guests. As the property is not owner-occupied, it does not qualify for a Limited Home Rental and must be reviewed as an Extended Home Rental in accordance with ZLDR requirements.

ZLDR defines "Owner-Occupied Short-Term Rental Property" as *"A property with a Dwelling where lodging is offered, advertised, or provided to Short-Term Rental Tenants (excluding Family members) for individual rental terms not exceeding 29 consecutive days for a fee or any form of compensation, and which is occupied by the record owner of the Subject Property who has designated the Subject Property as his/her legal residence subject to the legal assessment ratio according to the records of the County Assessor's Office and who:*

- A. Has designated the Subject Property as his/her legal voting address; or*
- B. Has designated the Subject Property as the address on his/her driver's license or other government issued identification."*

The applicant's letter of intent explains, *"Requesting a Short-Term Rental Property-Extended Home Rental Zoning Permit and Business License for 1617 Wigeon In Charleston, SC 29412. 2 Bedroom single family home is proposed to be rented 144 nights per year.*

The *Charleston County Zoning and Land Development Regulations Ordinance (ZLDR)*, Chapter 6 Use Regulations, Article 6.1 Use Types and Use Table, Sec. 6.1.3 Special Exception Uses states, *"An "S" indicates that a use type is allowed only if reviewed and approved in accordance with the Special Exception procedures of this Ordinance, subject to compliance with use-specific conditions and all other applicable regulations of this Ordinance."* Sec. 6.1.6 Table 6.1-1 Use Table indicates that Short-Term Rentals, Extended Home Rental (EHR) in the Low-Density Manufactured Housing Subdivision (MHS) Zoning District is a use type allowed only if it complies with use-specific conditions of (Article 6.8 Short-Term Rentals) all other applicable regulations of this Ordinance and is approved by the BZA as a Special Exception.

Staff conducted a site visit on September 17, 2025. Please review the attachments for further information regarding this request.

Article 6.8 Short-Term Rentals, Sec. 6.8.2 Permitting Processes, C. Special Exception: Notwithstanding the provisions of Art. 3.6, Special Exceptions, of this Ordinance, the following approval criteria shall apply to STRPS in place of those contained in Sec. 3.6.5

of this Ordinance if a Special Exception is required to obtain a STRP Zoning Permit based on the Permitting Process provided in Table 6.8.2 of this Article:

§6.8.2C.(1): *Is compatible with existing uses in the vicinity and will not adversely affect the general welfare or character of the immediate community;*

Response: The proposed Short-Term Rental Property (STRP) use may be compatible with existing uses in the vicinity and may not adversely affect the general welfare or character of the immediate community. The applicant's letter of intent states, *"We have become close with our direct neighbors and many others throughout the community and will operate our rental so as to not impact those nearby. We will have strict rules for guests to follow as it pertains to noise, parking, occupancy and code of conduct. The proposed use is consistent with many other properties located in the **Riverfront neighborhood which are operated as STR/EHR's.**"* Furthermore, the applicants have submitted two (2) letters of support from adjacent property owners at 1615 Wigeon Lane and 1608 Terns Nest Road. Therefore, the request may meet this criterion.

§6.8.2C.(2): *Adequate provision is made and/or exists for such items as: Setbacks, buffering (including fences and/or landscaping) to protect adjacent properties from the possible adverse influence of the proposed STRP use, such as noise, traffic congestion, trash, parking, and similar factors; and*

Response: Adequate provisions have been made and/or exist for such items as: setbacks, buffering (including fences and/or landscaping) to protect adjacent properties from the possible adverse influence of the proposed STRP use, such as noise, traffic congestion, trash, parking, and similar factors. The **applicant's** letter of intent states, *"The property has fences on all sides of the yard that share a boundary line with our neighbors. Parking will include 2 garage spaces and 2 driveway spaces which will minimize any potential parking congestion in the area. Trash cans will be stored neatly on the side of the home at all times except for trash day."* Therefore, the request may meet this criterion.

§6.8.2C.(3): *Complies with all applicable rules, regulations, laws and standards of this Ordinance, including but not limited to any use conditions, zoning district standards, and applicable STRP Site Plan Review requirements of this Ordinance.*

Response: The applicant is currently in the STRP, Limited Site Plan Review process to ensure the property is in compliance with the applicable requirements of this Ordinance and to coordinate with other pertinent regulatory agencies including Revenue Collections (Business License) and Building Inspection Services. **In addition, the applicant's letter of intent states,** *"Noise, waste management, and occupancy standards are addressed and will be maintained in compliance with the ordinance. Adequate parking is provided on property. The proposal does not negatively impact surrounding properties or infrastructure. The proposed use of this property mirrors the use of multiple other properties in the Riverfront community."* Therefore, the request may meet this criterion.

All other provisions and requirements of Art. 3.6, *Special Exceptions*, shall apply.

Board of Zoning Appeals' Action:

According to Article 3.6 Special Exceptions, Sec. 3.6.5B. of the Charleston County Zoning and Land Development Regulations Ordinance (ZLDR), "In granting a Special Exception, the Board of Zoning Appeals may attach to it such conditions regarding the location, character, or other features of the proposed Building or Structure as the Board may consider advisable to protect established property values in the surrounding area or to promote the public health, safety, or general welfare."

The Board of Zoning Appeals may approve, approve with conditions or deny Case # BZA-08-25-00890 [Special Exception to establish a Short-Term Rental Property, Extended Home Rental (EHR) in the Low-Density Manufactured Housing Subdivision (MHS) Zoning District at 1617 Wigeon Lane (TMS # 331-07-00-086) on James Island in Charleston County], based on the BZA's "Findings of Fact", unless additional information is deemed necessary to make an informed decision. **The Board may modify any of Staff's recommended** conditions below, including but not limited to restricting the number of days the STR may be rented. In the event the Board decides to approve the application, the Board should consider the following conditions recommended by Staff:

1. Prior to zoning permit approval, the applicant shall complete the STRP, Limited Site Plan Review process.
2. The use shall comply with all requirements of Article 6.8.
3. This property shall not be used as a Short-Term Rental for more than 144 days in aggregate during any calendar year.
4. The property owner shall be responsible for ensuring that tenants comply with the Charleston County Noise Ordinance.



SPECIAL EXCEPTION APPLICATION FOR SHORT-TERM RENTAL, EXTENDED HOME RENTAL
Charleston County Board of Zoning Appeals (BZA)

Property Information			
Subject Property Address: 1617 Wigeon Ln Charleston, SC 29412			
Tax Map Number(s): 3310700086			
Current Use of Property: Personal Use Only			
Proposed Use of Property: Short-term Rental, Extended Home Rental			
Applicant Information (Required)			
Applicant Name (please print): Janine & Tyler Lacosse			
Name of Company (if applicable):			
Mailing Address: [REDACTED]			
City: [REDACTED]	State: [REDACTED]		Zip Code: [REDACTED]
Email Address: [REDACTED]		Phone #: [REDACTED]	
Applicant Signature: <i>Janine & Tyler Lacosse</i>			Date: 8/7/2025
Representative Information (Complete only if applicable. Attorney, Builder, Engineer, Surveyor etc.)			
Print Representative Name and Name of Company:			
Mailing Address:			
City:	State:		Zip Code:
Email Address:		Phone #:	
Designation of Agent (Complete only if the Applicant listed above is not the Property Owner.)			
I hereby appoint the person named as Applicant and/or Representative as my (our) agent to represent me (us) in this application.			
Property Owner(s) Name(s) (please print):			
Name of Company (if applicable, LLC etc.):			
Property Owner(s) Mailing Address:			
City:	State:	Zip Code:	Phone #:
Property Owner(s) Email Address:			
Property Owner(s) Signature:			Date:
FOR OFFICE USE ONLY:			
Zoning District: <i>M4S</i>	Flood Zone: <i>AE12 (679F)</i>	Date Filed: <i>8/26/25</i>	Fee Paid: <i>\$250</i>
Application #: <i>BZA-08-25-00890</i>	TMS #: <i>331-07-00-086</i>		Staff Initials: <i>jjw</i>

Description of Request

Please describe your proposal in detail. You may attach a separate sheet if necessary. Additionally, you may provide any supporting materials that are applicable to your request (photographs, letter of support, etc.)

Requesting a Short-Term Rental Property - Extended Home Rental Zoning Permit and Business License for:
1617 Wigeon Ln Charleston, SC 29412. 2 Bedroom single-family home is proposed to be rented 144 nights per year.

*2 letters of support included with application from direct neighbors at 1615 Wigeon Ln (Kim Steele - next door) and 1608 Terns Nest (David Melton - neighbor directly behind property)

Applicant's response to Article 6.8 Short-Term Rentals, §6.8.2 Operating Standards and Requirements, C. Special Exception

Special Exceptions may be approved only if the Board of Zoning Appeals finds that the proposed use meets all 3 of the approval criteria. In evaluating your request, the members of the board will review the answers below as a part of the case record. You may attach a separate sheet if necessary.

1. Describe how the proposed use is compatible with existing uses in the vicinity and will not adversely affect the general welfare or character of the immediate community.

We have become close with our direct neighbors and many others throughout the community and will operate our rental so as to not impact those nearby. We will have strict rules for guests to follow as it pertains to noise, parking, occupancy and code of conduct. The proposed use is consistent with many other properties located in the Riverfront neighborhood which are operated as STR/EHRs.

2. Describe what adequate provisions are being made and/or exists, for such items as: setbacks, buffering (including fences and/or landscaping) to protect adjacent properties from the possible adverse influence of the proposed STRP use, such as noise, traffic congestion, trash, parking, and similar factors.

The property has fences on all sides of the yard that share a boundary line with our neighbors. Parking will include 2 garage spaces and 2 driveway spaces which will minimize any potential parking congestion in the area. Trash cans will be stored neatly on the side of the home at all times except for trash day.

3. Explain how the proposed use complies with all applicable rules, regulations, laws and standards of this Ordinance, including but not limited to any use conditions, zoning district standards, and applicable STRP Site Plan Review requirements of this Ordinance.

Noise, waste management, and occupancy standards are addressed and will be maintained in compliance with the ordinance. Adequate parking is provided on property. The proposal does not negatively impact surrounding properties or infrastructure. The proposed use of this property mirrors the use of multiple other properties in the Riverfront community.

Short-Term Rental Property Zoning Permit Application

Type of Short-Term Rental: Limited Home Rental ☐
Extended Home Rental ☒
Commercial Guest House ☐

Owner Information

First Name: Janine & Tyler Last Name: Lacosse
Mailing Address: [REDACTED]
Home/Cell Phone: [REDACTED]
Email Address: [REDACTED]

Applicant Information (if not being submitted by owner)

First Name: Last Name:
Mailing Address:
Home/Cell Phone:
Email Address:

Short-Term Rental Property Information

Address: 1617 Wigeon Ln Charleston, SC 29412

TMS #: 3310700086

Zoning: MHS - Riverfront

Type of Dwelling Unit to be used as a Short Term Rental (e.g. single-family home, principal dwelling unit, accessory dwelling unit etc):
single-family home

Maximum Number of Bedrooms to be used for Short-Term Rentals (Note: The use of 5 or more bedrooms for Short-Term Rental purposes may result in the application of building code requirements. Please speak to the Building Inspections Department regarding any potential building code requirements): 2

Number of Parking Spaces Provided Onsite (required parking is 1 space per permitted bedroom plus the required parking for the applicable use): 4

Maximum Number of Guest: 5

Maximum Number of Nights the Short-Term Rental Property is Proposed to be Rented Per Year: 144

Is the Short-Term Rental Property Owner Occupied (Circle One): ☐ Yes ☒ No

Notes:

- After receiving a Zoning Permit for a Short-Term Rental – Limited Home Rental, a **Business License must be obtained** prior to offering, advertising, or providing Short-Term Rental Properties for lodging.
- The advertisement of a Short-Term Rental shall include the County issued Zoning Permit Number and Business License Number.
- Tax Assessments of the property may change due to its partial use as a Short-Term Rental Property. Please contact the County Assessor's Office on 843-958-4100 for further information regarding this.
- Zoning Permits for all Short-Term Rentals must be renewed annually, on or before December 31st of each year (see the Short-Term Rental Property zoning requirements contained in the Charleston County Zoning and Land Development Regulations Ordinance for details)..
- The property owner is responsible for contacting the Charleston County Building Services Department (843-202-6930) to ensure the Short-Term Rental Property complies with all Charleston County Building Code requirements. This will include applying for and receiving a Building Safety Permit.
- See the Charleston County Zoning and Land Development Regulations Ordinance for all Short-Term Rental Property Zoning requirements.

By signing this application, I certify that I understand and will comply with the Short-Term Rental Property requirements contained in the Charleston County Zoning and Land Development Regulations Ordinance, and that all required information has been submitted and is accurate.

Property Owner Signature (required):

Date: 07/07/25

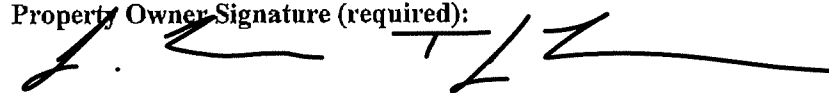

Applicant Signature (if not the owner):

Date:

OFFICE USE ONLY

Amount Received _____ Cash? ☐ Check? ☐ # _____ Invoice Number _____

Permit Specialist/Planner's Signature _____

Date _____

SHORT-TERM RENTAL ZONING PERMIT APPLICATIONS FEES	
a. Short-Term Rental Permit: Limited Home Rental (LHR) <i>Note that additional applications, processes, and fees may apply pursuant to the requirements for Short-Term Rentals contained in the Charleston County ZLDR.</i>	\$100.00 Zoning fee.
b. Short-Term Rental Permit: Extended Home Rental (EHR) <i>Note that in addition to the EHR Zoning Permit application and fee, Site Plan Review and Special Exception applications and required fees must be submitted pursuant to the requirements and processes contained in the ZLDR. Zoning Permits for EHRs will not be issued until/unless the Site Plan Review application is approved and the Board of Zoning Appeals approves the Special Exception application.</i>	\$200.00 Zoning Fee.
c. Short-Term Rental Permit: Commercial Guest House (CGH) <i>Note that in addition to the CGH Zoning Permit application and fee, a Site Plan Review application (with the required fee) must be submitted pursuant to the requirements and processes contained in the ZLDR. Zoning Permits for CHRs will not be issued until/unless the Site Plan Review application is approved.</i>	\$300.00 Zoning Fee.

David Melton
1608 Terns Nest Road



Date: August 7, 2025

To Whom It May Concern,

I'm writing to show my support for my neighbors, Janine and Tyler Lacosse, as they apply for a special exception to use their home at 1617 Wigeon Lane as a short-term rental, extended home rental. We live directly behind them in Riverfront.

I've known Janine and Tyler to be thoughtful, respectful, and responsible homeowners. They truly care about our neighborhood and always go out of their way to be considerate of those around them. I have no doubt that they'll manage their rental in a way that keeps the peace and fits right in with the character of our Riverfront community.

I fully support their request and trust that they'll do a great job keeping things neighbor-friendly.

Sincerely,



David Melton

Kim Steele
1615 Wigeon Ln



Date: August 7, 2025

Dear members of Charleston County Board of Zoning Appeals (BZA),

I am writing this letter in support of Janine and Tyler Lacosse and their application for a special exception for short-term rental, extended home rental at their property located at 1617 Wigeon Lane, Charleston, SC 29412. I live next door and fully support their proposed use of the property.

As great neighbors and active members of our community, Janine and Tyler have consistently demonstrated a strong sense of responsibility and care for their property and those around them. They are considerate, reliable, and committed to maintaining the character and integrity of the Riverfront neighborhood.

I have every confidence that they will manage their short-term rental in a way that is respectful to both immediate neighbors and the broader community. Their thoughtful approach to property ownership and community involvement makes them well-suited to operate a rental that enhances, rather than disrupts, the neighborhood atmosphere.

Please consider this letter as my full support of their request.

Sincerely,



Kim Steele

SITE PLAN
STRP ZONING PERMIT

1617 WIGEON LANE,
CHARLESTON, SC 29412

OWNER

JANINE & TYLER LACOSSE
JUNE 19, 2025

DESIGN & CONTACT:
Janine & Tyler Lacosse
1617 Wigeon Ln.,
Charleston, SC 29412
C: (828) 779-4816
jmichellebalog@gmail.com

DRAWN BY:
REYNALDO MENDEZ
MNDZ CADWORKS, L.L.C.
rm@mndzcadworks.com
WWW.MNDZCADWORKS.COM



STAMPING ARCHITECT
OR ENGINEER:

STRP PERMIT PLAN
1617 WIGEON LN.,
CHARLESTON, SC 29412

DATE	
06/30/25	ISSUED FOR PERMITTING

TITLE:
COVER SHEET

SCALE:
N.T.S.

SHEET:
C-0

ISSUED FOR
PERMITTING

NOT FOR CONSTRUCTION PURPOSES
MNDZ CADWORKS, LLC ASSUMES NO LIABILITY FOR ANY STRUCTURE BUILT FROM THESE PLANS. BEFORE CONSTRUCTION, THE CLIENT, PURCHASER, BUILDER OR CONTRACTOR MUST VERIFY ALL DIMENSIONS, VERIFY COMPLIANCE WITH ALL BUILDING CODES, INCORPORATE SITE CONDITIONS, AND MOST IMPORTANTLY, HAVE A QUALIFIED INDIVIDUAL SIGN AND STAMP THE DESIGN. ONLY A QUALIFIED DESIGNER, ARCHITECT, OR ENGINEER HAS PERMISSION FROM MNDZ CADWORKS, L.L.C TO ALTER, SIGN, STAMP AND APPROVE THESE PLANS TO BE USED FOR CONSTRUCTION PURPOSES.



NOT FOR CONSTRUCTION PURPOSES
MNDZ CADWORKS, LLC ASSUMES NO LIABILITY FOR ANY STRUCTURE BUILT FROM THESE PLANS. BEFORE CONSTRUCTION, THE CLIENT, PURCHASER, BUILDER OR CONTRACTOR MUST VERIFY ALL DIMENSIONS, VERIFY COMPLIANCE WITH ALL BUILDING CODES, INCORPORATE SITE CONDITIONS, AND MOST IMPORTANTLY, HAVE A QUALIFIED INDIVIDUAL SIGN AND STAMP THE DESIGN. ONLY A QUALIFIED DESIGNER, ARCHITECT, OR ENGINEER HAS PERMISSION FROM MNDZ CADWORKS, LLC TO ALTER, SIGN, STAMP AND APPROVE THESE PLANS TO BE USED FOR CONSTRUCTION PURPOSES.

SITE PLAN
SCALE: 1" = 10'-0"

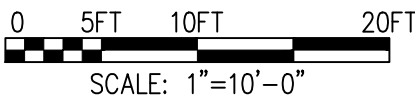

LEGEND

- VEHICLE DRIVEWAY ACCESS PLAN
- EXISTING FENCE
- PROPERTY BOUNDARY
- 9' x 18' GRAVEL PARKING SPACES

GENERAL NOTES

3. THIS DRAWING IS PRELIMINARY AND IS INTENDED FOR ZONING PERMIT PURPOSES ONLY AND IS NOT INTENDED FOR CONSTRUCTION USE.

ISSUED FOR PERMITTING

DESIGN & CONTACT:
Janine & Tyler Lacosse
1617 Wigeon Ln.,
Charleston, SC 29412
C: (828) 779-4816
jmichelebalog@gmail.com

DRAWN BY:
REYNALDO MENDEZ
MNDZ CADWORKS, L.L.C.
rm@mndzcadworks.com
WWW.MNDZCADWORKS.COM

CADWORKS, L.L.C.

**STAMPING ARCHITECT
OR ENGINEER:**

STRP PERMIT PLAN
1617 WIGEON LN.,
CHARLESTON, SC 29412

DATE	06/30/25	ISSUED FOR PERMITTING

TITLE:

SITE PLAN

SCALE:

AS NOTED

SHEET:

A-1

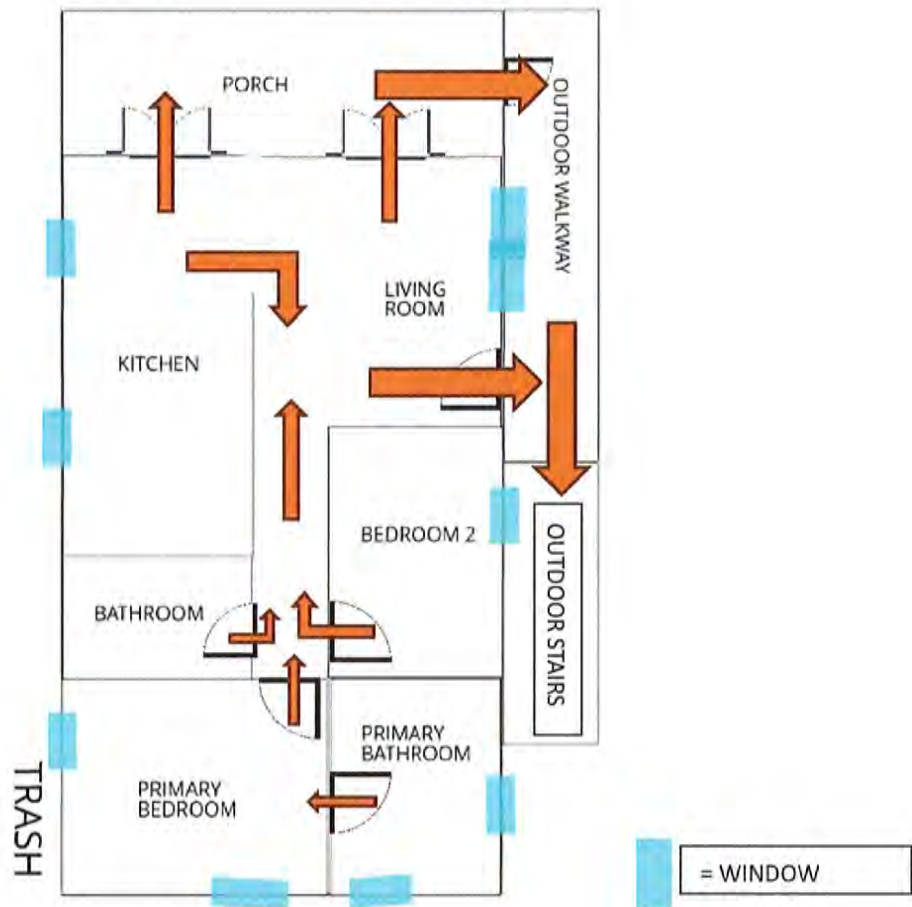

TENANT NOTICE:

- Fire and emergency evacuation routes are shown above with red arrows.
- Contact: Janine LaCosse (owner), 828-779-4816 or jmichellebalog@gmail.com
- Zoning permit number: TBD
- Trash collection is on Tuesday. Please take trashcan out to the curb by 7AM on Tuesday morning. Return trashcan to the left of the house (shown above) after trash has been emptied.

OK A1A165A2

LEGEND

- PROPERTY LINE & IRON PIN SET
- PROPERTY LINE & IRON PIN FOUND
- DRAINAGE EASEMENT
- CENTERLINE OF ROADWAY & TRAVERSE POINT
- COASTAL COUNCIL CRITICAL LINE
- SALT MARSH
- ADJACENT PROPERTY LINE & TRAVERSE POINT
- ROAD RIGHT-OF-WAY LINE
- DRAINAGE RIGHT-OF-WAY LINE
- TRAVERSE LINE
- EDGE OF HIGHLAND AT TOP OF BANKS ADJACENT TO LAKES
- ABANDONED PROPERTY LINE

CENTERLINE RIGHT-OF-WAY CURVE DATA

CURVE	DELTA	RADIUS	ARC	CHORD	CHORD BEARING
A	28°13'37"	1106.29'	156.44'	78.86'	119.20°
B	09°41'18"	1129.43'	180.99'	95.12'	180.74°
C	27°00'11"	514.26'	197.33'	106.00'	196.32°
D	10°48'42"	1880.23'	259.21'	150.00'	194.83°
E	30°00'00"	100.00'	157.08'	100.00'	141.42°
F	30°00'00"	125.00'	196.35'	125.00'	178.28°
G	42°35'14"	248.22'	184.88'	97.00'	180.73°
H	01°54'08"	1556.71'	229.60'	114.89'	229.23°
I	41°08'27"	192.78'	205.77'	113.91'	196.14°
J	09°00'19"	1268.32'	159.55'	100.00'	189.28°
K	73°23'56"	134.20'	171.88'	100.00'	160.32°
L	45°00'00"	107.28'	84.65'	46.64'	82.49°
M	25°25'41"	1656.71'	40.00'	22.00'	40.00°

NOTES
SIDE LOT LINE BEARINGS OBTAINED WHERE LOT LINES ARE 90° TO FRONT ROW LINE, 90° NORMAL TO BEARING, INDICATED FOR ADJACENT CENTERLINE.



**PLAT OF
RIVERFRONT-PHASE I
LOCATED ON
SOL LEGARE ISLAND,
CHARLESTON COUNTY,
SOUTH CAROLINA
MAR 29, 1984**

APPROVED PLAT
JUL 20 1984
G. ROBERT GEORGE & ASSOCIATES, INC.
CONSULTING ENGINEERS
9414-C 15-22-84
(244142)

PLAT PLAIN REFERENCE:
THIS PLAT PLAIN REFERENCE WAS MADE BY THE SURVEYOR ON NOVEMBER 11, 1976 FOR CHARLESTON COUNTY, SOUTH CAROLINA. IT INDICATES THAT THIS PROPERTY LIES IN FLOOD ZONE A13. (SECTION 11 PLAT N-9-1.)

I, G. ROBERT GEORGE, A REGISTERED SURVEYOR OF THE STATE OF SOUTH CAROLINA, DO HEREBY CERTIFY THAT I HAVE SURVEYED THE PROPERTY SHOWN HEREON AND THAT THIS PLAT SHOWS THE TRUE DIMENSIONS OF THIS PROPERTY AND THAT ALL NECESSARY MARKERS HAVE BEEN INSTALLED AND THE PRECISION IS 1/10,000.



BENCH MARK REFERENCE:
BENCHMARK, CHARLESTON, 'SOUTHERN METHODIST' PLANNING COMPLEX BENCH, LOCATED AT INTERSECTION OF BRIDGE AT FULTON RIVER, ELEV. 10.49 N.S.L.

G. ROBERT GEORGE & ASSOCIATES, INC.
CONSULTING ENGINEERS

SHEET 1 OF 2