

Instructions

Marking Your Ballot



- To vote, darken the oval beside your choice using a blue or black pen. Do not make marks outside the oval.
- Vote for one candidate in each contest unless otherwise indicated.
- You do not have to vote in every contest.
- To change or correct your ballot, request a replacement from the election official.

Write-ins

- To write-in a candidate, darken the oval beside "Write-in" and print the name on the line provided.

Town of Awendaw

Mayor  
Vote for One

- ☐ Willette L Alston
- ☐ Chris Crolley
- ☐ Bettye Simmons-Weeks
- ☐ \_\_\_\_\_  
Write-In

Town Council  
Vote for up to Three

- ☐ Frank Frazier
- ☐ Grace Gasper
- ☐ Darrell Ketchens
- ☐ Samuel G McNeal
- ☐ Rodney L Porcher
- ☐ John T Timmons
- ☐ \_\_\_\_\_  
Write-In
- ☐ \_\_\_\_\_  
Write-In
- ☐ \_\_\_\_\_  
Write-In

Instructions

Marking Your Ballot

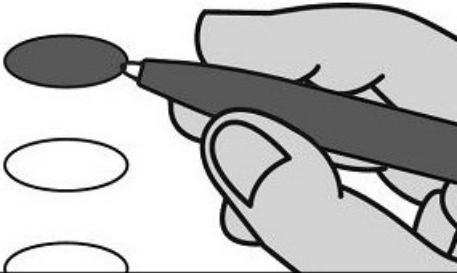

- To vote, darken the oval beside your choice using a blue or black pen. Do not make marks outside the oval.
- Vote for one candidate in each contest unless otherwise indicated.
- You do not have to vote in every contest.
- To change or correct your ballot, request a replacement from the election official.

Write-ins

- To write-in a candidate, darken the oval beside "Write-in" and print the name on the line provided.

Town of Awendaw

Mayor  
Vote for One

- ☐ Willette L Alston
- ☐ Chris Crolley
- ☐ Bettye Simmons-Weeks
- ☐

Write-In

Town Council  
Vote for up to Three

- ☐ Frank Frazier
- ☐ Grace Gasper
- ☐ Darrell Ketchens
- ☐ Samuel G McNeal
- ☐ Rodney L Porcher
- ☐ John T Timmons
- ☐

Write-In
- ☐

Write-In
- ☐

Write-In

Howard M. Knapp  
Executive Director  
South Carolina Election Commission

OFFICIAL BALLOT - CHARLESTON COUNTY, SC  
GENERAL ELECTION  
NOVEMBER 4, 2025

EMERGENCY/  
PROVISIONAL  
CHRIST CHURCH  
B003

Instructions

Marking Your Ballot

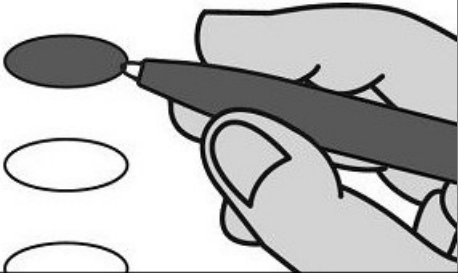

- To vote, darken the oval beside your choice using a blue or black pen. Do not make marks outside the oval.
- Vote for one candidate in each contest unless otherwise indicated.
- You do not have to vote in every contest.
- To change or correct your ballot, request a replacement from the election official.

Write-ins

- To write-in a candidate, darken the oval beside "Write-in" and print the name on the line provided.

Town of Mt Pleasant

Mayor  
Vote for One

- ☐ Will Haynie
- ☐ Curt Thomas
- ☐ Write-In

Town Council  
Vote for up to Four

- ☐ Alexandra Crosby
- ☐ Jenny DeSart
- ☐ Brianna Harmon
- ☐ John Iacofano
- ☐ Perry Rourk
- ☐ Craig S Russack
- ☐ Gary K Santos
- ☐ Mike Tinkey
- ☐ Kathryn Whitaker

- ☐ Write-In
- ☐ Write-In
- ☐ Write-In
- ☐ Write-In

Mt Pleasant Waterworks  
Vote for up to Two

- ☐ Rick M Crosby
- ☐ Linda G Page
- ☐ Write-In
- ☐ Write-In

Howard M. Knapp  
Executive Director  
South Carolina Election Commission

Instructions

Marking Your Ballot

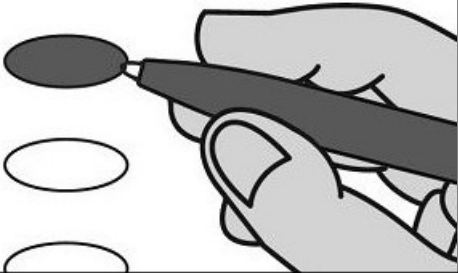

- To vote, darken the oval beside your choice using a blue or black pen. Do not make marks outside the oval.
- Vote for one candidate in each contest unless otherwise indicated.
- You do not have to vote in every contest.
- To change or correct your ballot, request a replacement from the election official.

Write-ins

- To write-in a candidate, darken the oval beside "Write-in" and print the name on the line provided.

City of Isle of Palms

Mayor  
Vote for One

- ☐ Scott Pierce
- ☐ Phillip Pounds
- ☐ Jon Regan Walters
- ☐Write-In

City Council  
Vote for up to Four

- ☐ John Bogosian
- ☐ David Cohen
- ☐ Larry Kramer
- ☐ Zach Lary
- ☐ Katie Miars
- ☐ Bev Miller
- ☐ Krista Swingle
- ☐ Andrew J Vega

- ☐Write-In
- ☐Write-In
- ☐Write-In
- ☐Write-In

Water & Sewer Commissioner  
Vote for up to Two

- ☐ Curtis Helfrich
- ☐ Donald Smith
- ☐Write-In
- ☐Write-In

Howard M. Knapp  
Executive Director  
South Carolina Election Commission

Instructions

Marking Your Ballot

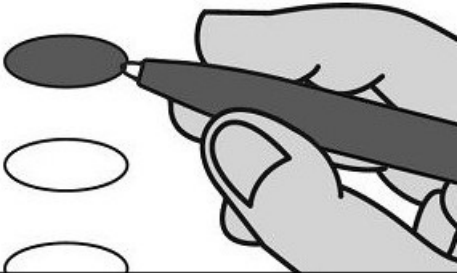

- To vote, darken the oval beside your choice using a blue or black pen. Do not make marks outside the oval.
- Vote for one candidate in each contest unless otherwise indicated.
- You do not have to vote in every contest.
- To change or correct your ballot, request a replacement from the election official.

Write-ins

- To write-in a candidate, darken the oval beside "Write-in" and print the name on the line provided.

City of Isle of Palms

Mayor  
Vote for One

- ☐ Scott Pierce
- ☐ Phillip Pounds
- ☐ Jon Regan Walters
- ☐ \_\_\_\_\_  
Write-In

City Council  
Vote for up to Four

- ☐ John Bogosian
- ☐ David Cohen
- ☐ Larry Kramer
- ☐ Zach Lary
- ☐ Katie Miars
- ☐ Bev Miller
- ☐ Krista Swingle
- ☐ Andrew J Vega

- ☐ \_\_\_\_\_  
Write-In
- ☐ \_\_\_\_\_  
Write-In
- ☐ \_\_\_\_\_  
Write-In
- ☐ \_\_\_\_\_  
Write-In

Water & Sewer Commissioner  
Vote for up to Two

- ☐ Curtis Helfrich
- ☐ Donald Smith
- ☐ \_\_\_\_\_  
Write-In
- ☐ \_\_\_\_\_  
Write-In

Howard M. Knapp  
Executive Director  
South Carolina Election Commission

OFFICIAL BALLOT - CHARLESTON COUNTY, SC  
GENERAL ELECTION  
NOVEMBER 4, 2025

EMERGENCY/  
PROVISIONAL  
ISLE OF PALMS 1C  
B006

Instructions

Marking Your Ballot

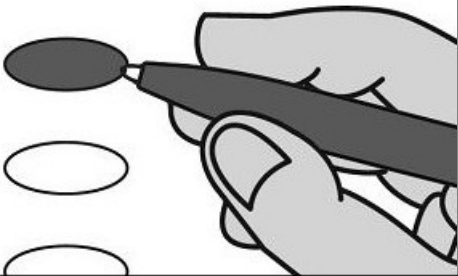

- To vote, darken the oval beside your choice using a blue or black pen. Do not make marks outside the oval.
- Vote for one candidate in each contest unless otherwise indicated.
- You do not have to vote in every contest.
- To change or correct your ballot, request a replacement from the election official.

Write-ins

- To write-in a candidate, darken the oval beside "Write-in" and print the name on the line provided.

City of Isle of Palms

Mayor  
Vote for One

- ☐ Scott Pierce
- ☐ Phillip Pounds
- ☐ Jon Regan Walters
- ☐Write-In

City Council  
Vote for up to Four

- ☐ John Bogosian
- ☐ David Cohen
- ☐ Larry Kramer
- ☐ Zach Lary
- ☐ Katie Miars
- ☐ Bev Miller
- ☐ Krista Swingle
- ☐ Andrew J Vega

- ☐Write-In
- ☐Write-In
- ☐Write-In
- ☐Write-In

Water & Sewer Commissioner  
Vote for up to Two

- ☐ Curtis Helfrich
- ☐ Donald Smith
- ☐Write-In
- ☐Write-In

Howard M. Knapp  
Executive Director  
South Carolina Election Commission

Instructions

Marking Your Ballot

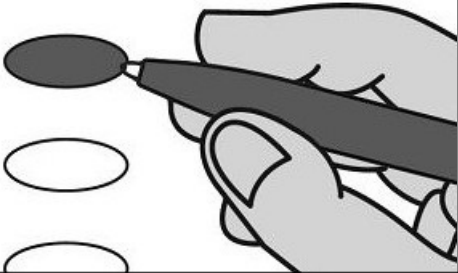

- To vote, darken the oval beside your choice using a blue or black pen. Do not make marks outside the oval.
- Vote for one candidate in each contest unless otherwise indicated.
- You do not have to vote in every contest.
- To change or correct your ballot, request a replacement from the election official.

Write-ins

- To write-in a candidate, darken the oval beside "Write-in" and print the name on the line provided.

Town of Sullivans Island

Mayor  
Vote for One

- ☐ Patrick M O'Neil
- ☐Write-In

Town Council  
Vote for up to Three

- ☐ Melanie W Burkhold
- ☐ Scott A Millimet
- ☐ Justin P Novak
- ☐ Laura Schroeder
- ☐ Gary Visser
- ☐Write-In
- ☐Write-In
- ☐Write-In

Howard M. Knapp  
Executive Director  
South Carolina Election Commission

Instructions

Marking Your Ballot

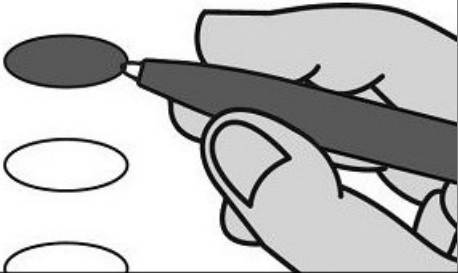

- To vote, darken the oval beside your choice using a blue or black pen. Do not make marks outside the oval.
- Vote for one candidate in each contest unless otherwise indicated.
- You do not have to vote in every contest.
- To change or correct your ballot, request a replacement from the election official.

Write-ins

- To write-in a candidate, darken the oval beside "Write-in" and print the name on the line provided.

Town of McClellanville

Mayor  
Vote for One

☐ Rutledge B Leland III

☐ Write-In

Town Council  
Vote for up to Four

☐ Malcolm Baldwin

☐ Christopher Bates

☐ Robert J Gannon

☐ Jim Scott

☐ Write-In

☐ Write-In

☐ Write-In

☐ Write-In

Howard M. Knapp  
Executive Director  
South Carolina Election Commission



Instructions

Marking Your Ballot

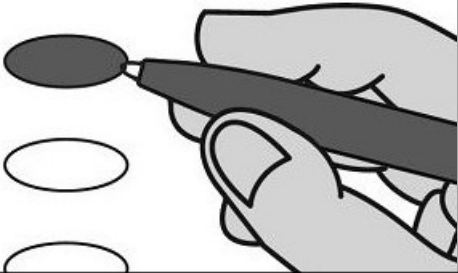

- To vote, darken the oval beside your choice using a blue or black pen. Do not make marks outside the oval.
- Vote for one candidate in each contest unless otherwise indicated.
- You do not have to vote in every contest.
- To change or correct your ballot, request a replacement from the election official.

Write-ins

- To write-in a candidate, darken the oval beside "Write-in" and print the name on the line provided.

Town of Summerville

Commissioner of Public  
Works  
Vote for One

☐ Jordy Tupper

☐ Write-In

Howard M. Knapp  
Executive Director  
South Carolina Election Commission

Instructions

Marking Your Ballot

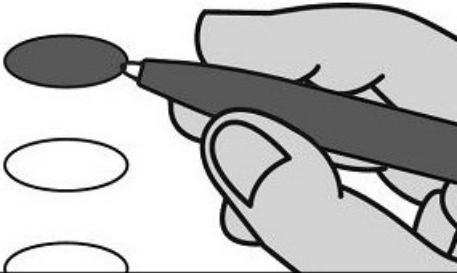

- To vote, darken the oval beside your choice using a blue or black pen. Do not make marks outside the oval.
- Vote for one candidate in each contest unless otherwise indicated.
- You do not have to vote in every contest.
- To change or correct your ballot, request a replacement from the election official.

Write-ins

- To write-in a candidate, darken the oval beside "Write-in" and print the name on the line provided.

Town of Lincolnvile

Mayor  
Vote for One

- ☐ Tyrone Aiken
- ☐ Enoch Dickerson III
- ☐ Charles B Duberry
- ☐

Write-In

Town Council  
Vote for up to Three

- ☐ Emanuel Prince
- ☐ Myra Washington-Dyson
- ☐ Betty J Weldon
- ☐

Write-In
- ☐

Write-In
- ☐

Write-In

Howard M. Knapp  
Executive Director  
South Carolina Election Commission

Instructions

Marking Your Ballot

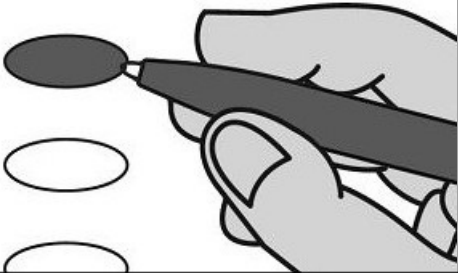

- To vote, darken the oval beside your choice using a blue or black pen. Do not make marks outside the oval.
- Vote for one candidate in each contest unless otherwise indicated.
- You do not have to vote in every contest.
- To change or correct your ballot, request a replacement from the election official.

Write-ins

- To write-in a candidate, darken the oval beside "Write-in" and print the name on the line provided.

Town of Summerville

Town Council  
District 3  
Vote for One

☐ Matt Halter

☐ \_\_\_\_\_  
Write-In

Commissioner of Public  
Works  
Vote for One

☐ Jordy Tupper

☐ \_\_\_\_\_  
Write-In

Howard M. Knapp  
Executive Director  
South Carolina Election Commission

Instructions

Marking Your Ballot

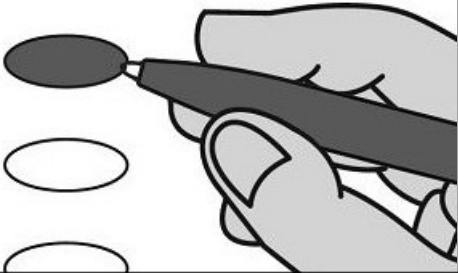

- To vote, darken the oval beside your choice using a blue or black pen. Do not make marks outside the oval.
- Vote for one candidate in each contest unless otherwise indicated.
- You do not have to vote in every contest.
- To change or correct your ballot, request a replacement from the election official.

Write-ins

- To write-in a candidate, darken the oval beside "Write-in" and print the name on the line provided.

Town of Summerville

Town Council  
District 3  
Vote for One

☐ Matt Halter

☐ \_\_\_\_\_  
Write-In

Commissioner of Public  
Works  
Vote for One

☐ Jordy Tupper

☐ \_\_\_\_\_  
Write-In

Howard M. Knapp  
Executive Director  
South Carolina Election Commission

Instructions

Marking Your Ballot

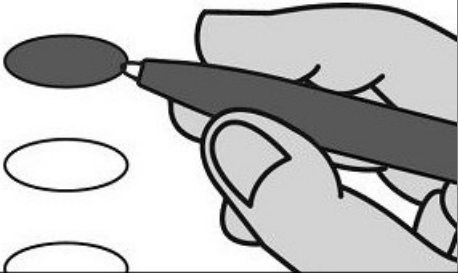

- To vote, darken the oval beside your choice using a blue or black pen. Do not make marks outside the oval.
- Vote for one candidate in each contest unless otherwise indicated.
- You do not have to vote in every contest.
- To change or correct your ballot, request a replacement from the election official.

Write-ins

- To write-in a candidate, darken the oval beside "Write-in" and print the name on the line provided.

Town of Rockville

Mayor  
Vote for One

☐ Riley A Bradham

☐ Write-In

Town Council  
Vote for up to Four

☐ Tammy T Bazzle

☐ Henry C Holst

☐ Whit Smith

☐ Frank Thornhill

☐ Write-In

☐ Write-In

☐ Write-In

☐ Write-In

Howard M. Knapp  
Executive Director  
South Carolina Election Commission

Instructions

Marking Your Ballot

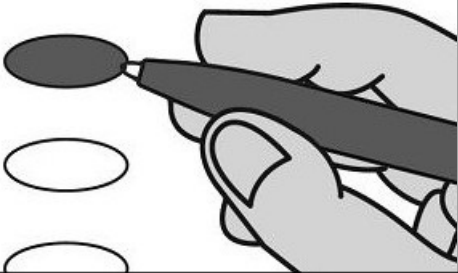

- To vote, darken the oval beside your choice using a blue or black pen. Do not make marks outside the oval.
- Vote for one candidate in each contest unless otherwise indicated.
- You do not have to vote in every contest.
- To change or correct your ballot, request a replacement from the election official.

Write-ins

- To write-in a candidate, darken the oval beside "Write-in" and print the name on the line provided.

Town of Kiawah Island

Mayor  
Vote for One

- ☐ Brad Belt
- ☐ \_\_\_\_\_  
Write-In

Town Council  
Vote for up to Two

- ☐ E Luke Farrell
- ☐ Madeleine Kaye
- ☐ \_\_\_\_\_  
Write-In
- ☐ \_\_\_\_\_  
Write-In

Howard M. Knapp  
Executive Director  
South Carolina Election Commission

Instructions

Marking Your Ballot

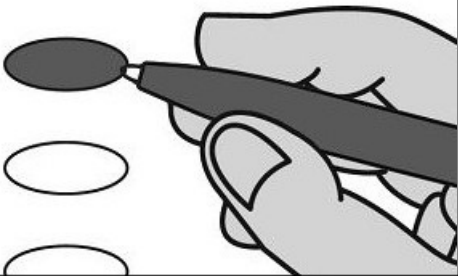

- To vote, darken the oval beside your choice using a blue or black pen. Do not make marks outside the oval.
- Vote for one candidate in each contest unless otherwise indicated.
- You do not have to vote in every contest.
- To change or correct your ballot, request a replacement from the election official.

Write-ins

- To write-in a candidate, darken the oval beside "Write-in" and print the name on the line provided.

Town of Seabrook Island

Mayor  
Vote for One

- ☐ Bruce Kleinman
- ☐

Write-In

Town Council  
(Two-Year Term)  
Vote for up to Two

- ☐ Pat Faulkner
- ☐ Raymond Hamilton
- ☐

Write-In
- ☐

Write-In

Town Council  
(Four-Year Term)  
Vote for up to Two

- ☐ Thomas J Hund
- ☐ Darryl May
- ☐

Write-In
- ☐

Write-In

Combined Utilities  
Commissioner  
Vote for One

- ☐ E James Ferland
- ☐

Write-In

Instructions

Marking Your Ballot

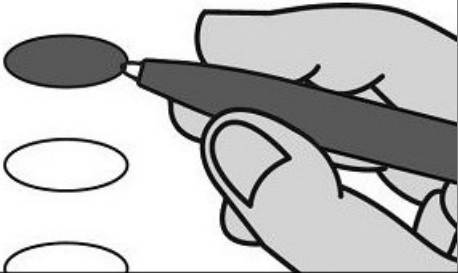

- To vote, darken the oval beside your choice using a blue or black pen. Do not make marks outside the oval.
- Vote for one candidate in each contest unless otherwise indicated.
- You do not have to vote in every contest.
- To change or correct your ballot, request a replacement from the election official.

Write-ins

- To write-in a candidate, darken the oval beside "Write-in" and print the name on the line provided.

City of Folly Beach

Mayor  
Vote for One

- ☐ Chris Bizzell
- ☐ Elton L Culpepper
- ☐ Katherine Houghton
- ☐ Ann Peets
- ☐ DJ Rich
- ☐

Write-In

City Council  
Vote for up to Three

- ☐ William Farley
- ☐ Skip Fink
- ☐ Blair Holladay
- ☐ John McFarland
- ☐ Jimmy Rawls
- ☐ Annie Whiting
- ☐

Write-In
- ☐

Write-In
- ☐

Write-In

Howard M. Knapp  
Executive Director  
South Carolina Election Commission



OFFICIAL BALLOT - CHARLESTON COUNTY, SC  
GENERAL ELECTION  
NOVEMBER 4, 2025

EMERGENCY/  
PROVISIONAL  
FOLLY BEACH 2  
B017

Instructions

Marking Your Ballot

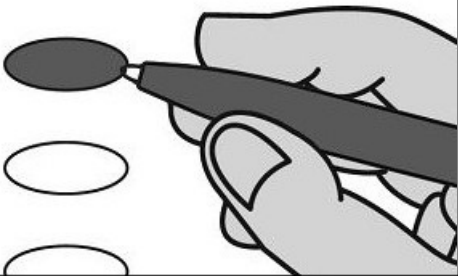

- To vote, darken the oval beside your choice using a blue or black pen. Do not make marks outside the oval.
- Vote for one candidate in each contest unless otherwise indicated.
- You do not have to vote in every contest.
- To change or correct your ballot, request a replacement from the election official.

Write-ins

- To write-in a candidate, darken the oval beside "Write-in" and print the name on the line provided.

City of Folly Beach

Mayor  
Vote for One

- ☐ Chris Bizzell
- ☐ Elton L Culpepper
- ☐ Katherine Houghton
- ☐ Ann Peets
- ☐ DJ Rich
- ☐ \_\_\_\_\_  
Write-In

City Council  
Vote for up to Three

- ☐ William Farley
- ☐ Skip Fink
- ☐ Blair Holladay
- ☐ John McFarland
- ☐ Jimmy Rawls
- ☐ Annie Whiting
- ☐ \_\_\_\_\_  
Write-In
- ☐ \_\_\_\_\_  
Write-In
- ☐ \_\_\_\_\_  
Write-In

Howard M. Knapp  
Executive Director  
South Carolina Election Commission

Instructions

Marking Your Ballot

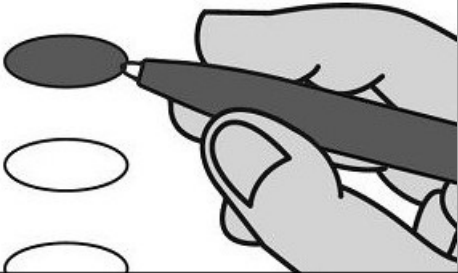

- To vote, darken the oval beside your choice using a blue or black pen. Do not make marks outside the oval.
- Vote for one candidate in each contest unless otherwise indicated.
- You do not have to vote in every contest.
- To change or correct your ballot, request a replacement from the election official.

Write-ins

- To write-in a candidate, darken the oval beside "Write-in" and print the name on the line provided.

City of Charleston

City Council  
District 8  
Vote for One

- ☐ Mike Seekings
- ☐  
Write-In

Commissioner of Public  
Works  
Vote for One

- ☐ Barbara Dungee Acobe
- ☐ Kathleen G Wilson
- ☐  
Write-In

Howard M. Knapp  
Executive Director  
South Carolina Election Commission

Instructions

Marking Your Ballot

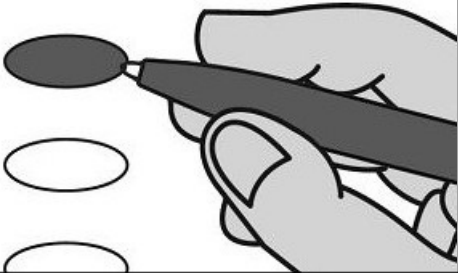

- To vote, darken the oval beside your choice using a blue or black pen. Do not make marks outside the oval.
- Vote for one candidate in each contest unless otherwise indicated.
- You do not have to vote in every contest.
- To change or correct your ballot, request a replacement from the election official.

Write-ins

- To write-in a candidate, darken the oval beside "Write-in" and print the name on the line provided.

City of Charleston

City Council  
District 8  
Vote for One

- ☐ Mike Seekings
- ☐

Write-In

Commissioner of Public  
Works  
Vote for One

- ☐ Barbara Dungee Acobe
- ☐ Kathleen G Wilson
- ☐

Write-In

Howard M. Knapp  
Executive Director  
South Carolina Election Commission

Instructions

Marking Your Ballot

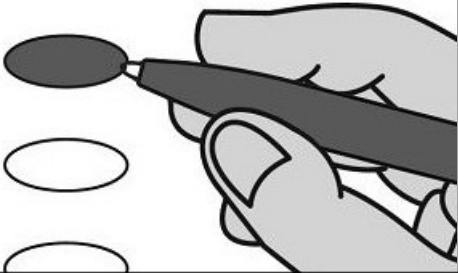

- To vote, darken the oval beside your choice using a blue or black pen. Do not make marks outside the oval.
- Vote for one candidate in each contest unless otherwise indicated.
- You do not have to vote in every contest.
- To change or correct your ballot, request a replacement from the election official.

Write-ins

- To write-in a candidate, darken the oval beside "Write-in" and print the name on the line provided.

City of Charleston

City Council  
District 8  
Vote for One

- ☐ Mike Seekings
- ☐

Write-In

Commissioner of Public  
Works  
Vote for One

- ☐ Barbara Dungee Acobe
- ☐ Kathleen G Wilson
- ☐

Write-In

Howard M. Knapp  
Executive Director  
South Carolina Election Commission

Instructions

Marking Your Ballot

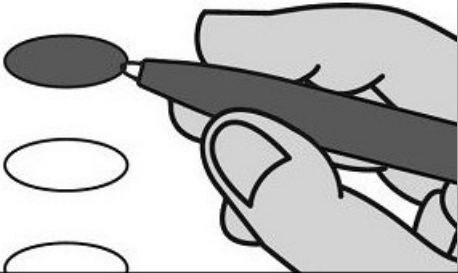

- To vote, darken the oval beside your choice using a blue or black pen. Do not make marks outside the oval.
- Vote for one candidate in each contest unless otherwise indicated.
- You do not have to vote in every contest.
- To change or correct your ballot, request a replacement from the election official.

Write-ins

- To write-in a candidate, darken the oval beside "Write-in" and print the name on the line provided.

City of Charleston

City Council  
District 8  
Vote for One

☐ Mike Seekings

☐ \_\_\_\_\_  
Write-In

Commissioner of Public  
Works  
Vote for One

☐ Barbara Dungee Acobe

☐ Kathleen G Wilson

☐ \_\_\_\_\_  
Write-In

Howard M. Knapp  
Executive Director  
South Carolina Election Commission

Instructions

Marking Your Ballot

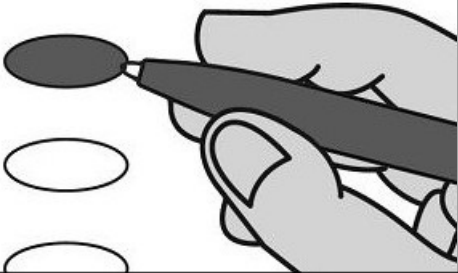

- To vote, darken the oval beside your choice using a blue or black pen. Do not make marks outside the oval.
- Vote for one candidate in each contest unless otherwise indicated.
- You do not have to vote in every contest.
- To change or correct your ballot, request a replacement from the election official.

Write-ins

- To write-in a candidate, darken the oval beside "Write-in" and print the name on the line provided.

City of Charleston

City Council  
District 8  
Vote for One

☐ Mike Seekings

☐ \_\_\_\_\_  
Write-In

Commissioner of Public  
Works  
Vote for One

☐ Barbara Dungee Acobe

☐ Kathleen G Wilson

☐ \_\_\_\_\_  
Write-In

Howard M. Knapp  
Executive Director  
South Carolina Election Commission

Instructions

Marking Your Ballot

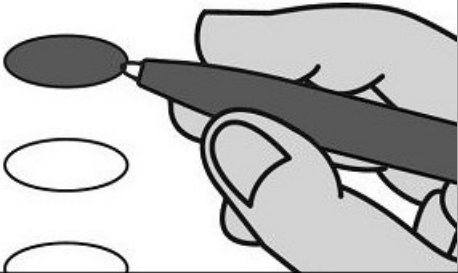

- To vote, darken the oval beside your choice using a blue or black pen. Do not make marks outside the oval.
- Vote for one candidate in each contest unless otherwise indicated.
- You do not have to vote in every contest.
- To change or correct your ballot, request a replacement from the election official.

Write-ins

- To write-in a candidate, darken the oval beside "Write-in" and print the name on the line provided.

City of Charleston

City Council  
District 8  
Vote for One

☐ Mike Seekings

☐ \_\_\_\_\_  
Write-In

Commissioner of Public  
Works  
Vote for One

☐ Barbara Dungee Acobe

☐ Kathleen G Wilson

☐ \_\_\_\_\_  
Write-In

Howard M. Knapp  
Executive Director  
South Carolina Election Commission

Instructions

Marking Your Ballot

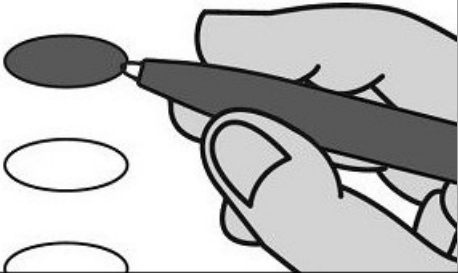

- To vote, darken the oval beside your choice using a blue or black pen. Do not make marks outside the oval.
- Vote for one candidate in each contest unless otherwise indicated.
- You do not have to vote in every contest.
- To change or correct your ballot, request a replacement from the election official.

Write-ins

- To write-in a candidate, darken the oval beside "Write-in" and print the name on the line provided.

City of Charleston

City Council  
District 8  
Vote for One

- ☐ Mike Seekings
- ☐  
Write-In

Commissioner of Public  
Works  
Vote for One

- ☐ Barbara Dungee Acobe
- ☐ Kathleen G Wilson
- ☐  
Write-In

Howard M. Knapp  
Executive Director  
South Carolina Election Commission



Instructions

Marking Your Ballot

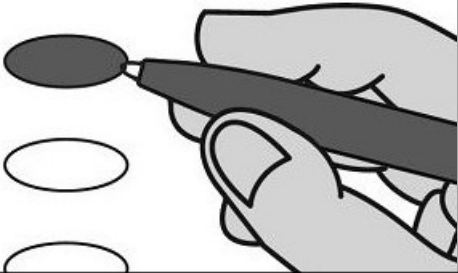

- To vote, darken the oval beside your choice using a blue or black pen. Do not make marks outside the oval.
- Vote for one candidate in each contest unless otherwise indicated.
- You do not have to vote in every contest.
- To change or correct your ballot, request a replacement from the election official.

Write-ins

- To write-in a candidate, darken the oval beside "Write-in" and print the name on the line provided.

City of Charleston

City Council  
District 8  
Vote for One

- ☐ Mike Seekings
- ☐  
Write-In

Commissioner of Public  
Works  
Vote for One

- ☐ Barbara Dungee Acobe
- ☐ Kathleen G Wilson
- ☐  
Write-In

Howard M. Knapp  
Executive Director  
South Carolina Election Commission

Instructions

Marking Your Ballot

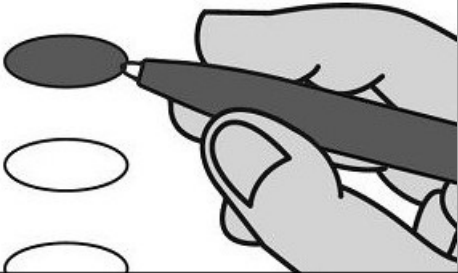

- To vote, darken the oval beside your choice using a blue or black pen. Do not make marks outside the oval.
- Vote for one candidate in each contest unless otherwise indicated.
- You do not have to vote in every contest.
- To change or correct your ballot, request a replacement from the election official.

Write-ins

- To write-in a candidate, darken the oval beside "Write-in" and print the name on the line provided.

City of Charleston

City Council  
District 4  
Vote for One

- ☐ Robert M Mitchell
- ☐ Aaron Polkey
- ☐ Luqman S Rasheed
- ☐ \_\_\_\_\_  
Write-In

Commissioner of Public  
Works  
Vote for One

- ☐ Barbara Dungee Acobe
- ☐ Kathleen G Wilson
- ☐ \_\_\_\_\_  
Write-In

Howard M. Knapp  
Executive Director  
South Carolina Election Commission

Instructions

Marking Your Ballot

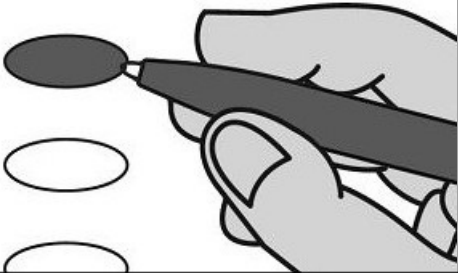

- To vote, darken the oval beside your choice using a blue or black pen. Do not make marks outside the oval.
- Vote for one candidate in each contest unless otherwise indicated.
- You do not have to vote in every contest.
- To change or correct your ballot, request a replacement from the election official.

Write-ins

- To write-in a candidate, darken the oval beside "Write-in" and print the name on the line provided.

City of Charleston

City Council  
District 4  
Vote for One

- ☐ Robert M Mitchell
- ☐ Aaron Polkey
- ☐ Luqman S Rasheed
- ☐

Write-In

Commissioner of Public  
Works  
Vote for One

- ☐ Barbara Dungee Acobe
- ☐ Kathleen G Wilson
- ☐

Write-In

Howard M. Knapp  
Executive Director  
South Carolina Election Commission

Instructions

Marking Your Ballot

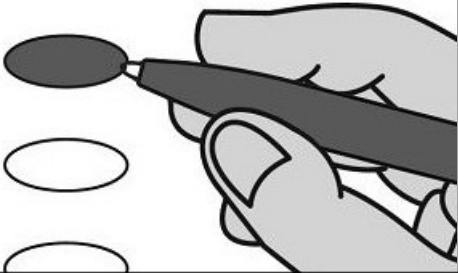

- To vote, darken the oval beside your choice using a blue or black pen. Do not make marks outside the oval.
- Vote for one candidate in each contest unless otherwise indicated.
- You do not have to vote in every contest.
- To change or correct your ballot, request a replacement from the election official.

Write-ins

- To write-in a candidate, darken the oval beside "Write-in" and print the name on the line provided.

City of Charleston

City Council  
District 4  
Vote for One

- ☐ Robert M Mitchell
- ☐ Aaron Polkey
- ☐ Luqman S Rasheed
- ☐ \_\_\_\_\_  
Write-In

Commissioner of Public  
Works  
Vote for One

- ☐ Barbara Dungee Acobe
- ☐ Kathleen G Wilson
- ☐ \_\_\_\_\_  
Write-In

Howard M. Knapp  
Executive Director  
South Carolina Election Commission

Instructions

Marking Your Ballot

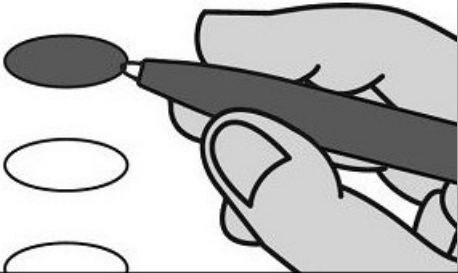

- To vote, darken the oval beside your choice using a blue or black pen. Do not make marks outside the oval.
- Vote for one candidate in each contest unless otherwise indicated.
- You do not have to vote in every contest.
- To change or correct your ballot, request a replacement from the election official.

Write-ins

- To write-in a candidate, darken the oval beside "Write-in" and print the name on the line provided.

City of Charleston

City Council  
District 8  
Vote for One

- ☐ Mike Seekings
- ☐  
Write-In

Commissioner of Public  
Works  
Vote for One

- ☐ Barbara Dungee Acobe
- ☐ Kathleen G Wilson
- ☐  
Write-In

Howard M. Knapp  
Executive Director  
South Carolina Election Commission

Instructions

Marking Your Ballot

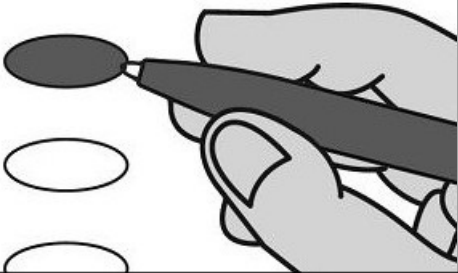

- To vote, darken the oval beside your choice using a blue or black pen. Do not make marks outside the oval.
- Vote for one candidate in each contest unless otherwise indicated.
- You do not have to vote in every contest.
- To change or correct your ballot, request a replacement from the election official.

Write-ins

- To write-in a candidate, darken the oval beside "Write-in" and print the name on the line provided.

City of Charleston

City Council  
District 6  
Vote for One

- ☐ Ben D'Allesandro
- ☐ William Dudley Gregorie
- ☐ \_\_\_\_\_  
Write-In

Commissioner of Public  
Works  
Vote for One

- ☐ Barbara Dungee Acobe
- ☐ Kathleen G Wilson
- ☐ \_\_\_\_\_  
Write-In

Howard M. Knapp  
Executive Director  
South Carolina Election Commission

Instructions

Marking Your Ballot

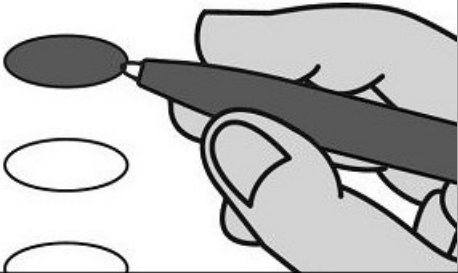

- To vote, darken the oval beside your choice using a blue or black pen. Do not make marks outside the oval.
- Vote for one candidate in each contest unless otherwise indicated.
- You do not have to vote in every contest.
- To change or correct your ballot, request a replacement from the election official.

Write-ins

- To write-in a candidate, darken the oval beside "Write-in" and print the name on the line provided.

City of Charleston

City Council  
District 6  
Vote for One

- ☐ Ben D'Allesandro
- ☐ William Dudley Gregorie
- ☐

Write-In

Commissioner of Public  
Works  
Vote for One

- ☐ Barbara Dungee Acobe
- ☐ Kathleen G Wilson
- ☐

Write-In

Howard M. Knapp  
Executive Director  
South Carolina Election Commission

Instructions

Marking Your Ballot

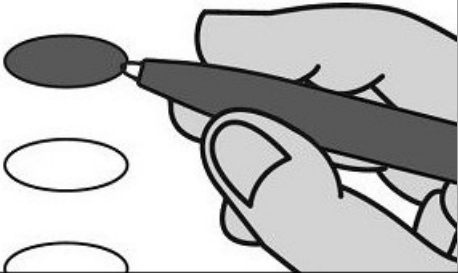

- To vote, darken the oval beside your choice using a blue or black pen. Do not make marks outside the oval.
- Vote for one candidate in each contest unless otherwise indicated.
- You do not have to vote in every contest.
- To change or correct your ballot, request a replacement from the election official.

Write-ins

- To write-in a candidate, darken the oval beside "Write-in" and print the name on the line provided.

City of Charleston

City Council  
District 6  
Vote for One

- ☐ Ben D'Allesandro
- ☐ William Dudley Gregorie
- ☐

Write-In

Commissioner of Public  
Works  
Vote for One

- ☐ Barbara Dungee Acobe
- ☐ Kathleen G Wilson
- ☐

Write-In

Howard M. Knapp  
Executive Director  
South Carolina Election Commission



Instructions

Marking Your Ballot

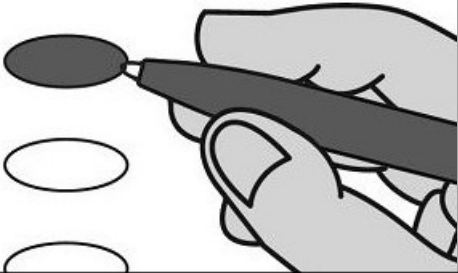

- To vote, darken the oval beside your choice using a blue or black pen. Do not make marks outside the oval.
- Vote for one candidate in each contest unless otherwise indicated.
- You do not have to vote in every contest.
- To change or correct your ballot, request a replacement from the election official.

Write-ins

- To write-in a candidate, darken the oval beside "Write-in" and print the name on the line provided.

City of Charleston

City Council  
District 6  
Vote for One

- ☐ Ben D'Allesandro
- ☐ William Dudley Gregorie
- ☐ \_\_\_\_\_  
Write-In

Commissioner of Public  
Works  
Vote for One

- ☐ Barbara Dungee Acobe
- ☐ Kathleen G Wilson
- ☐ \_\_\_\_\_  
Write-In

Howard M. Knapp  
Executive Director  
South Carolina Election Commission

Instructions

Marking Your Ballot

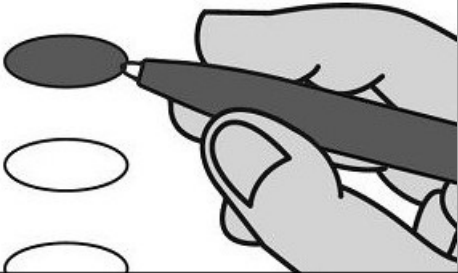

- To vote, darken the oval beside your choice using a blue or black pen. Do not make marks outside the oval.
- Vote for one candidate in each contest unless otherwise indicated.
- You do not have to vote in every contest.
- To change or correct your ballot, request a replacement from the election official.

Write-ins

- To write-in a candidate, darken the oval beside "Write-in" and print the name on the line provided.

City of Charleston

City Council  
District 4  
Vote for One

- ☐ Robert M Mitchell
- ☐ Aaron Polkey
- ☐ Luqman S Rasheed
- ☐ \_\_\_\_\_  
Write-In

Commissioner of Public  
Works  
Vote for One

- ☐ Barbara Dungee Acobe
- ☐ Kathleen G Wilson
- ☐ \_\_\_\_\_  
Write-In

Howard M. Knapp  
Executive Director  
South Carolina Election Commission

Instructions

Marking Your Ballot

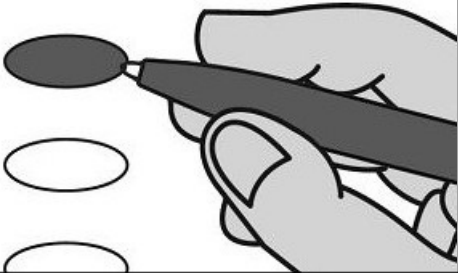

- To vote, darken the oval beside your choice using a blue or black pen. Do not make marks outside the oval.
- Vote for one candidate in each contest unless otherwise indicated.
- You do not have to vote in every contest.
- To change or correct your ballot, request a replacement from the election official.

Write-ins

- To write-in a candidate, darken the oval beside "Write-in" and print the name on the line provided.

City of Charleston

City Council  
District 4  
Vote for One

- ☐ Robert M Mitchell
- ☐ Aaron Polkey
- ☐ Luqman S Rasheed
- ☐Write-In

Commissioner of Public  
Works  
Vote for One

- ☐ Barbara Dungee Acobe
- ☐ Kathleen G Wilson
- ☐Write-In

Howard M. Knapp  
Executive Director  
South Carolina Election Commission

Instructions

Marking Your Ballot

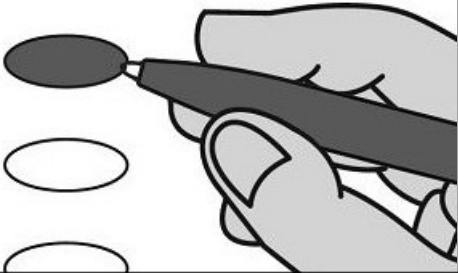

- To vote, darken the oval beside your choice using a blue or black pen. Do not make marks outside the oval.
- Vote for one candidate in each contest unless otherwise indicated.
- You do not have to vote in every contest.
- To change or correct your ballot, request a replacement from the election official.

Write-ins

- To write-in a candidate, darken the oval beside "Write-in" and print the name on the line provided.

City of Charleston

City Council  
District 6  
Vote for One

- ☐ Ben D'Allesandro
- ☐ William Dudley Gregorie
- ☐ \_\_\_\_\_  
Write-In

Commissioner of Public  
Works  
Vote for One

- ☐ Barbara Dungee Acobe
- ☐ Kathleen G Wilson
- ☐ \_\_\_\_\_  
Write-In

Howard M. Knapp  
Executive Director  
South Carolina Election Commission

Instructions

Marking Your Ballot

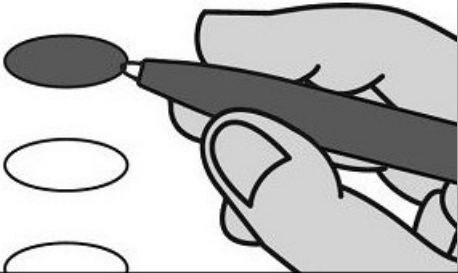

- To vote, darken the oval beside your choice using a blue or black pen. Do not make marks outside the oval.
- Vote for one candidate in each contest unless otherwise indicated.
- You do not have to vote in every contest.
- To change or correct your ballot, request a replacement from the election official.

Write-ins

- To write-in a candidate, darken the oval beside "Write-in" and print the name on the line provided.

City of Charleston

City Council  
District 4  
Vote for One

- ☐ Robert M Mitchell
- ☐ Aaron Polkey
- ☐ Luqman S Rasheed
- ☐ \_\_\_\_\_  
Write-In

Commissioner of Public  
Works  
Vote for One

- ☐ Barbara Dungee Acobe
- ☐ Kathleen G Wilson
- ☐ \_\_\_\_\_  
Write-In

Howard M. Knapp  
Executive Director  
South Carolina Election Commission

Instructions

Marking Your Ballot

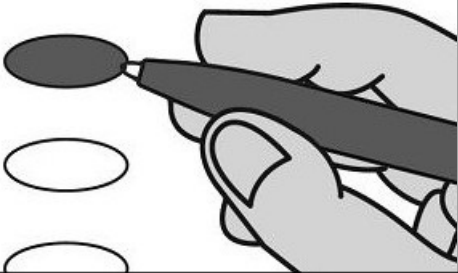

- To vote, darken the oval beside your choice using a blue or black pen. Do not make marks outside the oval.
- Vote for one candidate in each contest unless otherwise indicated.
- You do not have to vote in every contest.
- To change or correct your ballot, request a replacement from the election official.

Write-ins

- To write-in a candidate, darken the oval beside "Write-in" and print the name on the line provided.

City of Charleston

City Council  
District 6  
Vote for One

- ☐ Ben D'Allesandro
- ☐ William Dudley Gregorie
- ☐

Write-In

Commissioner of Public  
Works  
Vote for One

- ☐ Barbara Dungee Acobe
- ☐ Kathleen G Wilson
- ☐

Write-In

Howard M. Knapp  
Executive Director  
South Carolina Election Commission

Instructions

Marking Your Ballot

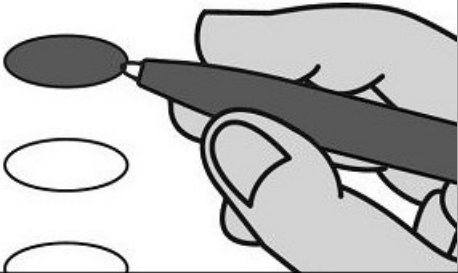

- To vote, darken the oval beside your choice using a blue or black pen. Do not make marks outside the oval.
- Vote for one candidate in each contest unless otherwise indicated.
- You do not have to vote in every contest.
- To change or correct your ballot, request a replacement from the election official.

Write-ins

- To write-in a candidate, darken the oval beside "Write-in" and print the name on the line provided.

City of Charleston

City Council  
District 4  
Vote for One

- ☐ Robert M Mitchell
- ☐ Aaron Polkey
- ☐ Luqman S Rasheed
- ☐ \_\_\_\_\_  
Write-In

Commissioner of Public  
Works  
Vote for One

- ☐ Barbara Dungee Acobe
- ☐ Kathleen G Wilson
- ☐ \_\_\_\_\_  
Write-In

Howard M. Knapp  
Executive Director  
South Carolina Election Commission

Instructions

Marking Your Ballot

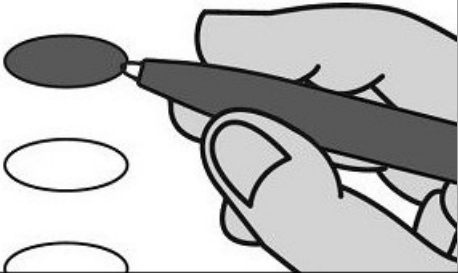

- To vote, darken the oval beside your choice using a blue or black pen. Do not make marks outside the oval.
- Vote for one candidate in each contest unless otherwise indicated.
- You do not have to vote in every contest.
- To change or correct your ballot, request a replacement from the election official.

Write-ins

- To write-in a candidate, darken the oval beside "Write-in" and print the name on the line provided.

City of Charleston

City Council  
District 4  
Vote for One

- ☐ Robert M Mitchell
- ☐ Aaron Polkey
- ☐ Luqman S Rasheed
- ☐ \_\_\_\_\_  
Write-In

Commissioner of Public  
Works  
Vote for One

- ☐ Barbara Dungee Acobe
- ☐ Kathleen G Wilson
- ☐ \_\_\_\_\_  
Write-In

Howard M. Knapp  
Executive Director  
South Carolina Election Commission



Instructions

Marking Your Ballot

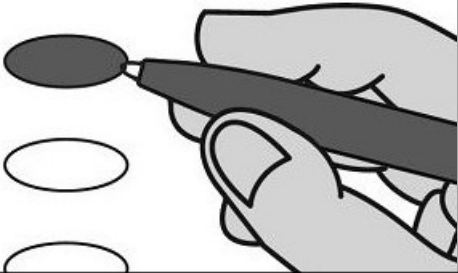

- To vote, darken the oval beside your choice using a blue or black pen. Do not make marks outside the oval.
- Vote for one candidate in each contest unless otherwise indicated.
- You do not have to vote in every contest.
- To change or correct your ballot, request a replacement from the election official.

Write-ins

- To write-in a candidate, darken the oval beside "Write-in" and print the name on the line provided.

City of Charleston

City Council  
District 6  
Vote for One

- ☐ Ben D'Allesandro
- ☐ William Dudley Gregorie
- ☐ \_\_\_\_\_  
Write-In

Commissioner of Public  
Works  
Vote for One

- ☐ Barbara Dungee Acobe
- ☐ Kathleen G Wilson
- ☐ \_\_\_\_\_  
Write-In

Howard M. Knapp  
Executive Director  
South Carolina Election Commission

Instructions

Marking Your Ballot

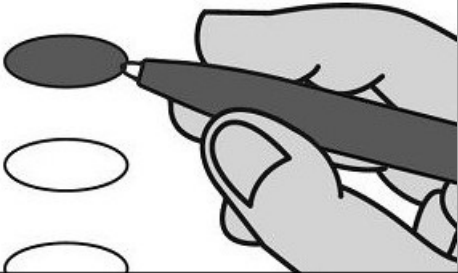

- To vote, darken the oval beside your choice using a blue or black pen. Do not make marks outside the oval.
- Vote for one candidate in each contest unless otherwise indicated.
- You do not have to vote in every contest.
- To change or correct your ballot, request a replacement from the election official.

Write-ins

- To write-in a candidate, darken the oval beside "Write-in" and print the name on the line provided.

City of Charleston

City Council  
District 6  
Vote for One

- ☐ Ben D'Allesandro
- ☐ William Dudley Gregorie
- ☐

Write-In

Commissioner of Public  
Works  
Vote for One

- ☐ Barbara Dungee Acobe
- ☐ Kathleen G Wilson
- ☐

Write-In

Howard M. Knapp  
Executive Director  
South Carolina Election Commission

Instructions

Marking Your Ballot

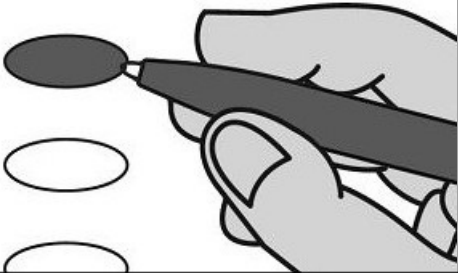

- To vote, darken the oval beside your choice using a blue or black pen. Do not make marks outside the oval.
- Vote for one candidate in each contest unless otherwise indicated.
- You do not have to vote in every contest.
- To change or correct your ballot, request a replacement from the election official.

Write-ins

- To write-in a candidate, darken the oval beside "Write-in" and print the name on the line provided.

City of Charleston

City Council  
District 4  
Vote for One

- ☐ Robert M Mitchell
- ☐ Aaron Polkey
- ☐ Luqman S Rasheed
- ☐ \_\_\_\_\_  
Write-In

Commissioner of Public  
Works  
Vote for One

- ☐ Barbara Dungee Acobe
- ☐ Kathleen G Wilson
- ☐ \_\_\_\_\_  
Write-In

Howard M. Knapp  
Executive Director  
South Carolina Election Commission

OFFICIAL BALLOT - CHARLESTON COUNTY, SC  
GENERAL ELECTION  
NOVEMBER 4, 2025

EMERGENCY/  
PROVISIONAL  
MT. PLEASANT 1  
B044

Instructions

Marking Your Ballot

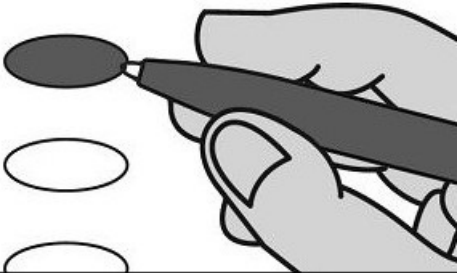

- To vote, darken the oval beside your choice using a blue or black pen. Do not make marks outside the oval.
- Vote for one candidate in each contest unless otherwise indicated.
- You do not have to vote in every contest.
- To change or correct your ballot, request a replacement from the election official.

Write-ins

- To write-in a candidate, darken the oval beside "Write-in" and print the name on the line provided.

Town of Mt Pleasant

Mayor  
Vote for One

- ☐ Will Haynie
- ☐ Curt Thomas
- ☐ \_\_\_\_\_  
Write-In

Town Council  
Vote for up to Four

- ☐ Alexandra Crosby
- ☐ Jenny DeSart
- ☐ Brianna Harmon
- ☐ John Iacofano
- ☐ Perry Rourk
- ☐ Craig S Russack
- ☐ Gary K Santos
- ☐ Mike Tinkey
- ☐ Kathryn Whitaker

- ☐ \_\_\_\_\_  
Write-In
- ☐ \_\_\_\_\_  
Write-In
- ☐ \_\_\_\_\_  
Write-In
- ☐ \_\_\_\_\_  
Write-In

Mt Pleasant Waterworks  
Vote for up to Two

- ☐ Rick M Crosby
- ☐ Linda G Page
- ☐ \_\_\_\_\_  
Write-In
- ☐ \_\_\_\_\_  
Write-In

Howard M. Knapp  
Executive Director  
South Carolina Election Commission

OFFICIAL BALLOT - CHARLESTON COUNTY, SC  
GENERAL ELECTION  
NOVEMBER 4, 2025

EMERGENCY/  
PROVISIONAL  
MT. PLEASANT 2  
B045

Instructions

Marking Your Ballot

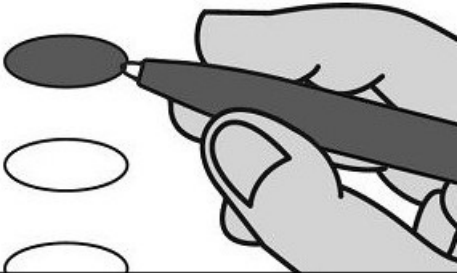

- To vote, darken the oval beside your choice using a blue or black pen. Do not make marks outside the oval.
- Vote for one candidate in each contest unless otherwise indicated.
- You do not have to vote in every contest.
- To change or correct your ballot, request a replacement from the election official.

Write-ins

- To write-in a candidate, darken the oval beside "Write-in" and print the name on the line provided.

Town of Mt Pleasant

Mayor  
Vote for One

- ☐ Will Haynie
- ☐ Curt Thomas
- ☐

Write-In

Town Council  
Vote for up to Four

- ☐ Alexandra Crosby
- ☐ Jenny DeSart
- ☐ Brianna Harmon
- ☐ John Iacofano
- ☐ Perry Rourk
- ☐ Craig S Russack
- ☐ Gary K Santos
- ☐ Mike Tinkey
- ☐ Kathryn Whitaker

☐

Write-In

☐

Write-In

☐

Write-In

☐

Write-In

Mt Pleasant Waterworks  
Vote for up to Two

- ☐ Rick M Crosby
- ☐ Linda G Page
- ☐

Write-In
- ☐

Write-In

Howard M. Knapp  
Executive Director  
South Carolina Election Commission

OFFICIAL BALLOT - CHARLESTON COUNTY, SC  
GENERAL ELECTION  
NOVEMBER 4, 2025

EMERGENCY/  
PROVISIONAL  
MT. PLEASANT 3  
B046

Instructions

Marking Your Ballot

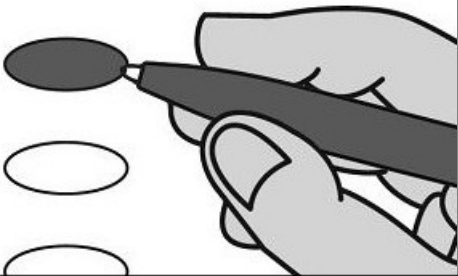

- To vote, darken the oval beside your choice using a blue or black pen. Do not make marks outside the oval.
- Vote for one candidate in each contest unless otherwise indicated.
- You do not have to vote in every contest.
- To change or correct your ballot, request a replacement from the election official.

Write-ins

- To write-in a candidate, darken the oval beside "Write-in" and print the name on the line provided.

Town of Mt Pleasant

Mayor  
Vote for One

- ☐ Will Haynie
- ☐ Curt Thomas
- ☐ \_\_\_\_\_  
Write-In

Town Council  
Vote for up to Four

- ☐ Alexandra Crosby
- ☐ Jenny DeSart
- ☐ Brianna Harmon
- ☐ John Iacofano
- ☐ Perry Rourk
- ☐ Craig S Russack
- ☐ Gary K Santos
- ☐ Mike Tinkey
- ☐ Kathryn Whitaker

☐ \_\_\_\_\_  
Write-In

☐ \_\_\_\_\_  
Write-In

☐ \_\_\_\_\_  
Write-In

☐ \_\_\_\_\_  
Write-In

Mt Pleasant Waterworks  
Vote for up to Two

- ☐ Rick M Crosby
- ☐ Linda G Page

☐ \_\_\_\_\_  
Write-In

☐ \_\_\_\_\_  
Write-In

Howard M. Knapp  
Executive Director  
South Carolina Election Commission

OFFICIAL BALLOT - CHARLESTON COUNTY, SC  
GENERAL ELECTION  
NOVEMBER 4, 2025

EMERGENCY/  
PROVISIONAL  
MT. PLEASANT 4  
B047

Instructions

Marking Your Ballot

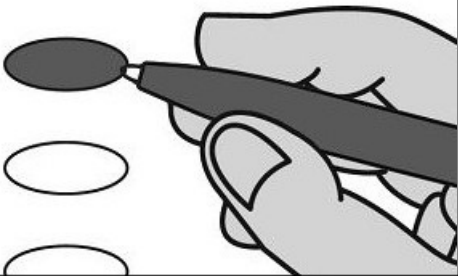

- To vote, darken the oval beside your choice using a blue or black pen. Do not make marks outside the oval.
- Vote for one candidate in each contest unless otherwise indicated.
- You do not have to vote in every contest.
- To change or correct your ballot, request a replacement from the election official.

Write-ins

- To write-in a candidate, darken the oval beside "Write-in" and print the name on the line provided.

Town of Mt Pleasant

Mayor  
Vote for One

- ☐ Will Haynie
- ☐ Curt Thomas
- ☐ \_\_\_\_\_  
Write-In

Town Council  
Vote for up to Four

- ☐ Alexandra Crosby
- ☐ Jenny DeSart
- ☐ Brianna Harmon
- ☐ John Iacofano
- ☐ Perry Rourk
- ☐ Craig S Russack
- ☐ Gary K Santos
- ☐ Mike Tinkey
- ☐ Kathryn Whitaker

☐ \_\_\_\_\_  
Write-In

☐ \_\_\_\_\_  
Write-In

☐ \_\_\_\_\_  
Write-In

☐ \_\_\_\_\_  
Write-In

Mt Pleasant Waterworks  
Vote for up to Two

- ☐ Rick M Crosby
- ☐ Linda G Page

☐ \_\_\_\_\_  
Write-In

☐ \_\_\_\_\_  
Write-In

Howard M. Knapp  
Executive Director  
South Carolina Election Commission

Instructions

Marking Your Ballot

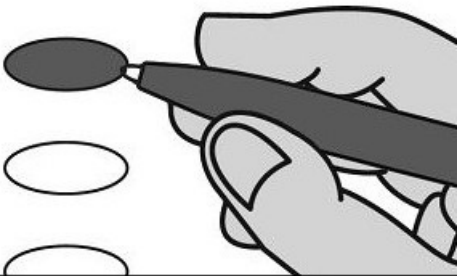

- To vote, darken the oval beside your choice using a blue or black pen. Do not make marks outside the oval.
- Vote for one candidate in each contest unless otherwise indicated.
- You do not have to vote in every contest.
- To change or correct your ballot, request a replacement from the election official.

Write-ins

- To write-in a candidate, darken the oval beside "Write-in" and print the name on the line provided.

Town of Mt Pleasant

Mayor  
Vote for One

- ☐ Will Haynie
- ☐ Curt Thomas
- ☐ \_\_\_\_\_  
Write-In

Town Council  
Vote for up to Four

- ☐ Alexandra Crosby
- ☐ Jenny DeSart
- ☐ Brianna Harmon
- ☐ John Iacofano
- ☐ Perry Rourk
- ☐ Craig S Russack
- ☐ Gary K Santos
- ☐ Mike Tinkey
- ☐ Kathryn Whitaker

☐ \_\_\_\_\_  
Write-In

☐ \_\_\_\_\_  
Write-In

☐ \_\_\_\_\_  
Write-In

☐ \_\_\_\_\_  
Write-In

Mt Pleasant Waterworks  
Vote for up to Two

- ☐ Rick M Crosby
- ☐ Linda G Page

☐ \_\_\_\_\_  
Write-In

☐ \_\_\_\_\_  
Write-In

Howard M. Knapp  
Executive Director  
South Carolina Election Commission



OFFICIAL BALLOT - CHARLESTON COUNTY, SC  
GENERAL ELECTION  
NOVEMBER 4, 2025

EMERGENCY/  
PROVISIONAL  
MT. PLEASANT 6  
B049

Instructions

Marking Your Ballot

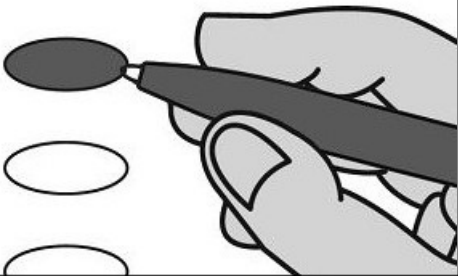

- To vote, darken the oval beside your choice using a blue or black pen. Do not make marks outside the oval.
- Vote for one candidate in each contest unless otherwise indicated.
- You do not have to vote in every contest.
- To change or correct your ballot, request a replacement from the election official.

Write-ins

- To write-in a candidate, darken the oval beside "Write-in" and print the name on the line provided.

Town of Mt Pleasant

Mayor  
Vote for One

- ☐ Will Haynie
- ☐ Curt Thomas
- ☐ \_\_\_\_\_  
Write-In

Town Council  
Vote for up to Four

- ☐ Alexandra Crosby
- ☐ Jenny DeSart
- ☐ Brianna Harmon
- ☐ John Iacofano
- ☐ Perry Rourk
- ☐ Craig S Russack
- ☐ Gary K Santos
- ☐ Mike Tinkey
- ☐ Kathryn Whitaker

☐ \_\_\_\_\_  
Write-In

☐ \_\_\_\_\_  
Write-In

☐ \_\_\_\_\_  
Write-In

☐ \_\_\_\_\_  
Write-In

Mt Pleasant Waterworks  
Vote for up to Two

- ☐ Rick M Crosby
- ☐ Linda G Page

☐ \_\_\_\_\_  
Write-In

☐ \_\_\_\_\_  
Write-In

Howard M. Knapp  
Executive Director  
South Carolina Election Commission

OFFICIAL BALLOT - CHARLESTON COUNTY, SC  
GENERAL ELECTION  
NOVEMBER 4, 2025

EMERGENCY/  
PROVISIONAL  
MT. PLEASANT 7  
B050

Instructions

Marking Your Ballot

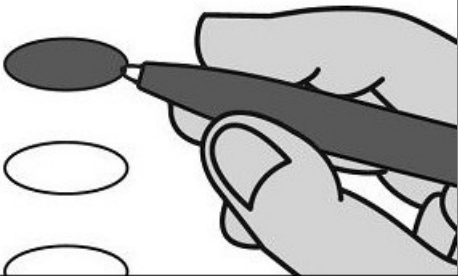

- To vote, darken the oval beside your choice using a blue or black pen. Do not make marks outside the oval.
- Vote for one candidate in each contest unless otherwise indicated.
- You do not have to vote in every contest.
- To change or correct your ballot, request a replacement from the election official.

Write-ins

- To write-in a candidate, darken the oval beside "Write-in" and print the name on the line provided.

Town of Mt Pleasant

Mayor  
Vote for One

- ☐ Will Haynie
- ☐ Curt Thomas
- ☐ Write-In

Town Council  
Vote for up to Four

- ☐ Alexandra Crosby
- ☐ Jenny DeSart
- ☐ Brianna Harmon
- ☐ John Iacofano
- ☐ Perry Rourk
- ☐ Craig S Russack
- ☐ Gary K Santos
- ☐ Mike Tinkey
- ☐ Kathryn Whitaker

☐ Write-In

☐ Write-In

☐ Write-In

☐ Write-In

Mt Pleasant Waterworks  
Vote for up to Two

- ☐ Rick M Crosby
- ☐ Linda G Page

☐ Write-In

☐ Write-In

Howard M. Knapp  
Executive Director  
South Carolina Election Commission

OFFICIAL BALLOT - CHARLESTON COUNTY, SC  
GENERAL ELECTION  
NOVEMBER 4, 2025

EMERGENCY/  
PROVISIONAL  
MT. PLEASANT 8  
B051

Instructions

Marking Your Ballot

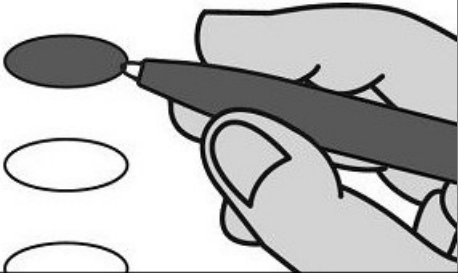

- To vote, darken the oval beside your choice using a blue or black pen. Do not make marks outside the oval.
- Vote for one candidate in each contest unless otherwise indicated.
- You do not have to vote in every contest.
- To change or correct your ballot, request a replacement from the election official.

Write-ins

- To write-in a candidate, darken the oval beside "Write-in" and print the name on the line provided.

Town of Mt Pleasant

Mayor  
Vote for One

- ☐ Will Haynie
- ☐ Curt Thomas
- ☐ \_\_\_\_\_  
Write-In

Town Council  
Vote for up to Four

- ☐ Alexandra Crosby
- ☐ Jenny DeSart
- ☐ Brianna Harmon
- ☐ John Iacofano
- ☐ Perry Rourk
- ☐ Craig S Russack
- ☐ Gary K Santos
- ☐ Mike Tinkey
- ☐ Kathryn Whitaker

☐ \_\_\_\_\_  
Write-In

☐ \_\_\_\_\_  
Write-In

☐ \_\_\_\_\_  
Write-In

☐ \_\_\_\_\_  
Write-In

Mt Pleasant Waterworks  
Vote for up to Two

- ☐ Rick M Crosby
- ☐ Linda G Page

☐ \_\_\_\_\_  
Write-In

☐ \_\_\_\_\_  
Write-In

Howard M. Knapp  
Executive Director  
South Carolina Election Commission

OFFICIAL BALLOT - CHARLESTON COUNTY, SC  
GENERAL ELECTION  
NOVEMBER 4, 2025

EMERGENCY/  
PROVISIONAL  
MT. PLEASANT 9  
B052

Instructions

Marking Your Ballot

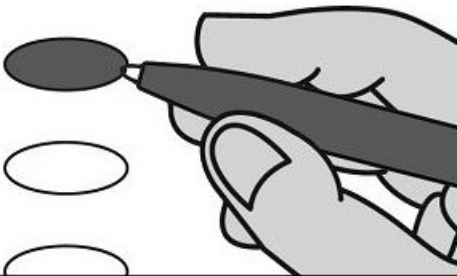

- To vote, darken the oval beside your choice using a blue or black pen. Do not make marks outside the oval.
- Vote for one candidate in each contest unless otherwise indicated.
- You do not have to vote in every contest.
- To change or correct your ballot, request a replacement from the election official.

Write-ins

- To write-in a candidate, darken the oval beside "Write-in" and print the name on the line provided.

Town of Mt Pleasant

Mayor  
Vote for One

- ☐ Will Haynie
- ☐ Curt Thomas
- ☐ \_\_\_\_\_  
Write-In

Town Council  
Vote for up to Four

- ☐ Alexandra Crosby
- ☐ Jenny DeSart
- ☐ Brianna Harmon
- ☐ John Iacofano
- ☐ Perry Rourk
- ☐ Craig S Russack
- ☐ Gary K Santos
- ☐ Mike Tinkey
- ☐ Kathryn Whitaker

- ☐ \_\_\_\_\_  
Write-In
- ☐ \_\_\_\_\_  
Write-In
- ☐ \_\_\_\_\_  
Write-In
- ☐ \_\_\_\_\_  
Write-In

Mt Pleasant Waterworks  
Vote for up to Two

- ☐ Rick M Crosby
- ☐ Linda G Page
- ☐ \_\_\_\_\_  
Write-In
- ☐ \_\_\_\_\_  
Write-In

Howard M. Knapp  
Executive Director  
South Carolina Election Commission

OFFICIAL BALLOT - CHARLESTON COUNTY, SC  
GENERAL ELECTION  
NOVEMBER 4, 2025

EMERGENCY/  
PROVISIONAL  
MT. PLEASANT 10  
B053

Instructions

Marking Your Ballot

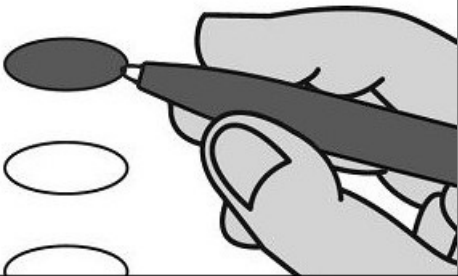

- To vote, darken the oval beside your choice using a blue or black pen. Do not make marks outside the oval.
- Vote for one candidate in each contest unless otherwise indicated.
- You do not have to vote in every contest.
- To change or correct your ballot, request a replacement from the election official.

Write-ins

- To write-in a candidate, darken the oval beside "Write-in" and print the name on the line provided.

Town of Mt Pleasant

Mayor  
Vote for One

- ☐ Will Haynie
- ☐ Curt Thomas
- ☐ \_\_\_\_\_  
Write-In

Town Council  
Vote for up to Four

- ☐ Alexandra Crosby
- ☐ Jenny DeSart
- ☐ Brianna Harmon
- ☐ John Iacofano
- ☐ Perry Rourk
- ☐ Craig S Russack
- ☐ Gary K Santos
- ☐ Mike Tinkey
- ☐ Kathryn Whitaker

☐ \_\_\_\_\_  
Write-In

☐ \_\_\_\_\_  
Write-In

☐ \_\_\_\_\_  
Write-In

☐ \_\_\_\_\_  
Write-In

Mt Pleasant Waterworks  
Vote for up to Two

- ☐ Rick M Crosby
- ☐ Linda G Page

☐ \_\_\_\_\_  
Write-In

☐ \_\_\_\_\_  
Write-In

Howard M. Knapp  
Executive Director  
South Carolina Election Commission

OFFICIAL BALLOT - CHARLESTON COUNTY, SC  
GENERAL ELECTION  
NOVEMBER 4, 2025

EMERGENCY/  
PROVISIONAL  
MT. PLEASANT 11  
B054

Instructions

Marking Your Ballot

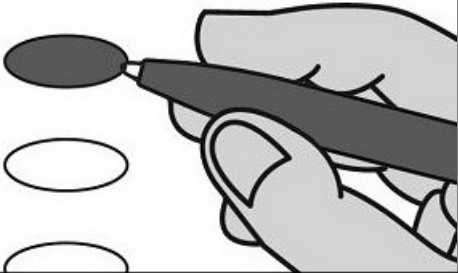

- To vote, darken the oval beside your choice using a blue or black pen. Do not make marks outside the oval.
- Vote for one candidate in each contest unless otherwise indicated.
- You do not have to vote in every contest.
- To change or correct your ballot, request a replacement from the election official.

Write-ins

- To write-in a candidate, darken the oval beside "Write-in" and print the name on the line provided.

Town of Mt Pleasant

Mayor  
Vote for One

- ☐ Will Haynie
- ☐ Curt Thomas
- ☐ Write-In

Town Council  
Vote for up to Four

- ☐ Alexandra Crosby
- ☐ Jenny DeSart
- ☐ Brianna Harmon
- ☐ John Iacofano
- ☐ Perry Rourk
- ☐ Craig S Russack
- ☐ Gary K Santos
- ☐ Mike Tinkey
- ☐ Kathryn Whitaker

- ☐ Write-In
- ☐ Write-In
- ☐ Write-In
- ☐ Write-In

Mt Pleasant Waterworks  
Vote for up to Two

- ☐ Rick M Crosby
- ☐ Linda G Page
- ☐ Write-In
- ☐ Write-In

Howard M. Knapp  
Executive Director  
South Carolina Election Commission

OFFICIAL BALLOT - CHARLESTON COUNTY, SC  
GENERAL ELECTION  
NOVEMBER 4, 2025

EMERGENCY/  
PROVISIONAL  
MT. PLEASANT 12  
B055

Instructions

Marking Your Ballot

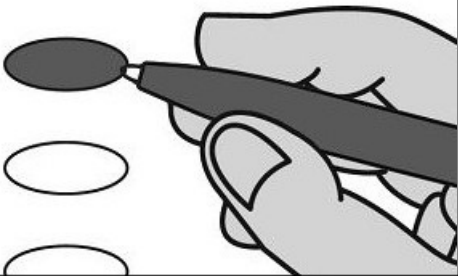

- To vote, darken the oval beside your choice using a blue or black pen. Do not make marks outside the oval.
- Vote for one candidate in each contest unless otherwise indicated.
- You do not have to vote in every contest.
- To change or correct your ballot, request a replacement from the election official.

Write-ins

- To write-in a candidate, darken the oval beside "Write-in" and print the name on the line provided.

Town of Mt Pleasant

Mayor  
Vote for One

- ☐ Will Haynie
- ☐ Curt Thomas
- ☐ \_\_\_\_\_  
Write-In

Town Council  
Vote for up to Four

- ☐ Alexandra Crosby
- ☐ Jenny DeSart
- ☐ Brianna Harmon
- ☐ John Iacofano
- ☐ Perry Rourk
- ☐ Craig S Russack
- ☐ Gary K Santos
- ☐ Mike Tinkey
- ☐ Kathryn Whitaker

☐ \_\_\_\_\_  
Write-In

☐ \_\_\_\_\_  
Write-In

☐ \_\_\_\_\_  
Write-In

☐ \_\_\_\_\_  
Write-In

Mt Pleasant Waterworks  
Vote for up to Two

- ☐ Rick M Crosby
- ☐ Linda G Page

☐ \_\_\_\_\_  
Write-In

☐ \_\_\_\_\_  
Write-In

Howard M. Knapp  
Executive Director  
South Carolina Election Commission

OFFICIAL BALLOT - CHARLESTON COUNTY, SC  
GENERAL ELECTION  
NOVEMBER 4, 2025

EMERGENCY/  
PROVISIONAL  
MT. PLEASANT 13  
B056

Instructions

Marking Your Ballot

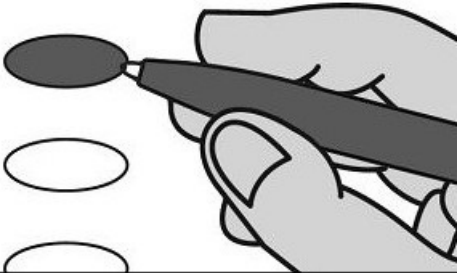

- To vote, darken the oval beside your choice using a blue or black pen. Do not make marks outside the oval.
- Vote for one candidate in each contest unless otherwise indicated.
- You do not have to vote in every contest.
- To change or correct your ballot, request a replacement from the election official.

Write-ins

- To write-in a candidate, darken the oval beside "Write-in" and print the name on the line provided.

Town of Mt Pleasant

Mayor  
Vote for One

- ☐ Will Haynie
- ☐ Curt Thomas
- ☐

Write-In

Town Council  
Vote for up to Four

- ☐ Alexandra Crosby
- ☐ Jenny DeSart
- ☐ Brianna Harmon
- ☐ John Iacofano
- ☐ Perry Rourk
- ☐ Craig S Russack
- ☐ Gary K Santos
- ☐ Mike Tinkey
- ☐ Kathryn Whitaker

☐

Write-In

☐

Write-In

☐

Write-In

☐

Write-In

Mt Pleasant Waterworks  
Vote for up to Two

- ☐ Rick M Crosby
- ☐ Linda G Page
- ☐

Write-In
- ☐

Write-In

Howard M. Knapp  
Executive Director  
South Carolina Election Commission



OFFICIAL BALLOT - CHARLESTON COUNTY, SC  
GENERAL ELECTION  
NOVEMBER 4, 2025

EMERGENCY/  
PROVISIONAL  
MT. PLEASANT 14  
B057

Instructions

Marking Your Ballot



- To vote, darken the oval beside your choice using a blue or black pen. Do not make marks outside the oval.
- Vote for one candidate in each contest unless otherwise indicated.
- You do not have to vote in every contest.
- To change or correct your ballot, request a replacement from the election official.

Write-ins

- To write-in a candidate, darken the oval beside "Write-in" and print the name on the line provided.

Town of Mt Pleasant

Mayor  
Vote for One

- ☐ Will Haynie
- ☐ Curt Thomas
- ☐ \_\_\_\_\_  
Write-In

Town Council  
Vote for up to Four

- ☐ Alexandra Crosby
- ☐ Jenny DeSart
- ☐ Brianna Harmon
- ☐ John Iacofano
- ☐ Perry Rourk
- ☐ Craig S Russack
- ☐ Gary K Santos
- ☐ Mike Tinkey
- ☐ Kathryn Whitaker

☐ \_\_\_\_\_  
Write-In

☐ \_\_\_\_\_  
Write-In

☐ \_\_\_\_\_  
Write-In

☐ \_\_\_\_\_  
Write-In

Mt Pleasant Waterworks  
Vote for up to Two

- ☐ Rick M Crosby
- ☐ Linda G Page

☐ \_\_\_\_\_  
Write-In

☐ \_\_\_\_\_  
Write-In

Howard M. Knapp  
Executive Director  
South Carolina Election Commission

OFFICIAL BALLOT - CHARLESTON COUNTY, SC  
GENERAL ELECTION  
NOVEMBER 4, 2025

EMERGENCY/  
PROVISIONAL  
MT. PLEASANT 15  
B058

Instructions

Marking Your Ballot

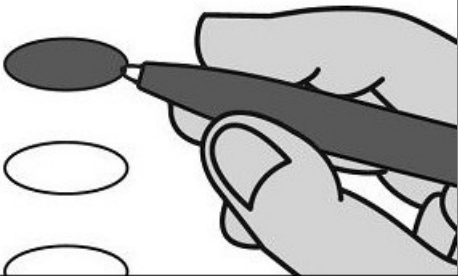

- To vote, darken the oval beside your choice using a blue or black pen. Do not make marks outside the oval.
- Vote for one candidate in each contest unless otherwise indicated.
- You do not have to vote in every contest.
- To change or correct your ballot, request a replacement from the election official.

Write-ins

- To write-in a candidate, darken the oval beside "Write-in" and print the name on the line provided.

Town of Mt Pleasant

Mayor  
Vote for One

- ☐ Will Haynie
- ☐ Curt Thomas
- ☐ \_\_\_\_\_  
Write-In

Town Council  
Vote for up to Four

- ☐ Alexandra Crosby
- ☐ Jenny DeSart
- ☐ Brianna Harmon
- ☐ John Iacofano
- ☐ Perry Rourk
- ☐ Craig S Russack
- ☐ Gary K Santos
- ☐ Mike Tinkey
- ☐ Kathryn Whitaker

☐ \_\_\_\_\_  
Write-In

☐ \_\_\_\_\_  
Write-In

☐ \_\_\_\_\_  
Write-In

☐ \_\_\_\_\_  
Write-In

Mt Pleasant Waterworks  
Vote for up to Two

- ☐ Rick M Crosby
- ☐ Linda G Page

☐ \_\_\_\_\_  
Write-In

☐ \_\_\_\_\_  
Write-In

Howard M. Knapp  
Executive Director  
South Carolina Election Commission

OFFICIAL BALLOT - CHARLESTON COUNTY, SC  
GENERAL ELECTION  
NOVEMBER 4, 2025

EMERGENCY/  
PROVISIONAL  
MT. PLEASANT 16  
B059

Instructions

Marking Your Ballot

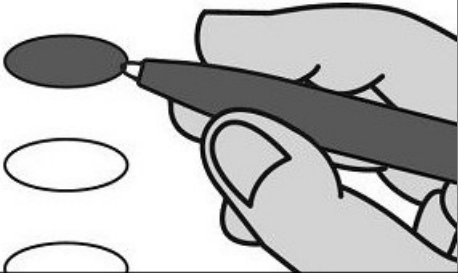

- To vote, darken the oval beside your choice using a blue or black pen. Do not make marks outside the oval.
- Vote for one candidate in each contest unless otherwise indicated.
- You do not have to vote in every contest.
- To change or correct your ballot, request a replacement from the election official.

Write-ins

- To write-in a candidate, darken the oval beside "Write-in" and print the name on the line provided.

Town of Mt Pleasant

Mayor  
Vote for One

- ☐ Will Haynie
- ☐ Curt Thomas
- ☐

Write-In

Town Council  
Vote for up to Four

- ☐ Alexandra Crosby
- ☐ Jenny DeSart
- ☐ Brianna Harmon
- ☐ John Iacofano
- ☐ Perry Rourk
- ☐ Craig S Russack
- ☐ Gary K Santos
- ☐ Mike Tinkey
- ☐ Kathryn Whitaker

☐

Write-In

☐

Write-In

☐

Write-In

☐

Write-In

Mt Pleasant Waterworks  
Vote for up to Two

- ☐ Rick M Crosby
- ☐ Linda G Page
- ☐

Write-In
- ☐

Write-In

Howard M. Knapp  
Executive Director  
South Carolina Election Commission

OFFICIAL BALLOT - CHARLESTON COUNTY, SC  
GENERAL ELECTION  
NOVEMBER 4, 2025

EMERGENCY/  
PROVISIONAL  
MT. PLEASANT 17  
B060

Instructions

Marking Your Ballot

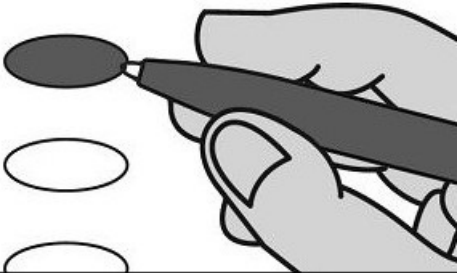

- To vote, darken the oval beside your choice using a blue or black pen. Do not make marks outside the oval.
- Vote for one candidate in each contest unless otherwise indicated.
- You do not have to vote in every contest.
- To change or correct your ballot, request a replacement from the election official.

Write-ins

- To write-in a candidate, darken the oval beside "Write-in" and print the name on the line provided.

Town of Mt Pleasant

Mayor  
Vote for One

- ☐ Will Haynie
- ☐ Curt Thomas
- ☐ \_\_\_\_\_  
Write-In

Town Council  
Vote for up to Four

- ☐ Alexandra Crosby
- ☐ Jenny DeSart
- ☐ Brianna Harmon
- ☐ John Iacofano
- ☐ Perry Rourk
- ☐ Craig S Russack
- ☐ Gary K Santos
- ☐ Mike Tinkey
- ☐ Kathryn Whitaker

☐ \_\_\_\_\_  
Write-In

☐ \_\_\_\_\_  
Write-In

☐ \_\_\_\_\_  
Write-In

☐ \_\_\_\_\_  
Write-In

Mt Pleasant Waterworks  
Vote for up to Two

- ☐ Rick M Crosby
- ☐ Linda G Page

☐ \_\_\_\_\_  
Write-In

☐ \_\_\_\_\_  
Write-In

Howard M. Knapp  
Executive Director  
South Carolina Election Commission

OFFICIAL BALLOT - CHARLESTON COUNTY, SC  
GENERAL ELECTION  
NOVEMBER 4, 2025

EMERGENCY/  
PROVISIONAL  
MT. PLEASANT 18  
B061

Instructions

Marking Your Ballot

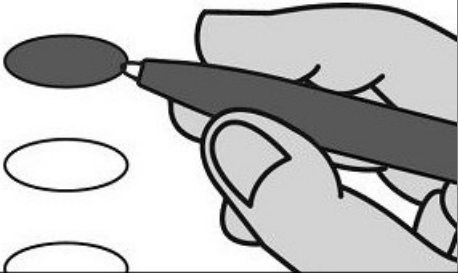

- To vote, darken the oval beside your choice using a blue or black pen. Do not make marks outside the oval.
- Vote for one candidate in each contest unless otherwise indicated.
- You do not have to vote in every contest.
- To change or correct your ballot, request a replacement from the election official.

Write-ins

- To write-in a candidate, darken the oval beside "Write-in" and print the name on the line provided.

Town of Mt Pleasant

Mayor  
Vote for One

- ☐ Will Haynie
- ☐ Curt Thomas
- ☐ \_\_\_\_\_  
Write-In

Town Council  
Vote for up to Four

- ☐ Alexandra Crosby
- ☐ Jenny DeSart
- ☐ Brianna Harmon
- ☐ John Iacofano
- ☐ Perry Rourk
- ☐ Craig S Russack
- ☐ Gary K Santos
- ☐ Mike Tinkey
- ☐ Kathryn Whitaker

☐ \_\_\_\_\_  
Write-In

☐ \_\_\_\_\_  
Write-In

☐ \_\_\_\_\_  
Write-In

☐ \_\_\_\_\_  
Write-In

Mt Pleasant Waterworks  
Vote for up to Two

- ☐ Rick M Crosby
- ☐ Linda G Page

☐ \_\_\_\_\_  
Write-In

☐ \_\_\_\_\_  
Write-In

Howard M. Knapp  
Executive Director  
South Carolina Election Commission

OFFICIAL BALLOT - CHARLESTON COUNTY, SC  
GENERAL ELECTION  
NOVEMBER 4, 2025

EMERGENCY/  
PROVISIONAL  
MT. PLEASANT 19  
B062

Instructions

Marking Your Ballot

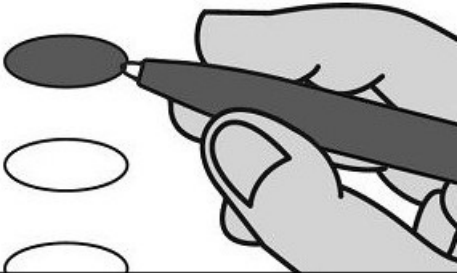

- To vote, darken the oval beside your choice using a blue or black pen. Do not make marks outside the oval.
- Vote for one candidate in each contest unless otherwise indicated.
- You do not have to vote in every contest.
- To change or correct your ballot, request a replacement from the election official.

Write-ins

- To write-in a candidate, darken the oval beside "Write-in" and print the name on the line provided.

Town of Mt Pleasant

Mayor  
Vote for One

- ☐ Will Haynie
- ☐ Curt Thomas
- ☐ \_\_\_\_\_  
Write-In

Town Council  
Vote for up to Four

- ☐ Alexandra Crosby
- ☐ Jenny DeSart
- ☐ Brianna Harmon
- ☐ John Iacofano
- ☐ Perry Rourk
- ☐ Craig S Russack
- ☐ Gary K Santos
- ☐ Mike Tinkey
- ☐ Kathryn Whitaker

☐ \_\_\_\_\_  
Write-In

☐ \_\_\_\_\_  
Write-In

☐ \_\_\_\_\_  
Write-In

☐ \_\_\_\_\_  
Write-In

Mt Pleasant Waterworks  
Vote for up to Two

- ☐ Rick M Crosby
- ☐ Linda G Page

☐ \_\_\_\_\_  
Write-In

☐ \_\_\_\_\_  
Write-In

Howard M. Knapp  
Executive Director  
South Carolina Election Commission

OFFICIAL BALLOT - CHARLESTON COUNTY, SC  
GENERAL ELECTION  
NOVEMBER 4, 2025

EMERGENCY/  
PROVISIONAL  
MT. PLEASANT 20  
B063

Instructions

Marking Your Ballot

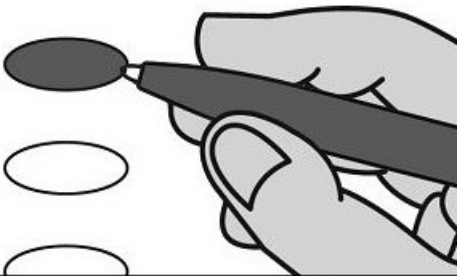

- To vote, darken the oval beside your choice using a blue or black pen. Do not make marks outside the oval.
- Vote for one candidate in each contest unless otherwise indicated.
- You do not have to vote in every contest.
- To change or correct your ballot, request a replacement from the election official.

Write-ins

- To write-in a candidate, darken the oval beside "Write-in" and print the name on the line provided.

Town of Mt Pleasant

Mayor  
Vote for One

- ☐ Will Haynie
- ☐ Curt Thomas
- ☐ \_\_\_\_\_  
Write-In

Town Council  
Vote for up to Four

- ☐ Alexandra Crosby
- ☐ Jenny DeSart
- ☐ Brianna Harmon
- ☐ John Iacofano
- ☐ Perry Rourk
- ☐ Craig S Russack
- ☐ Gary K Santos
- ☐ Mike Tinkey
- ☐ Kathryn Whitaker

☐ \_\_\_\_\_  
Write-In

☐ \_\_\_\_\_  
Write-In

☐ \_\_\_\_\_  
Write-In

☐ \_\_\_\_\_  
Write-In

Mt Pleasant Waterworks  
Vote for up to Two

- ☐ Rick M Crosby
- ☐ Linda G Page

☐ \_\_\_\_\_  
Write-In

☐ \_\_\_\_\_  
Write-In

Howard M. Knapp  
Executive Director  
South Carolina Election Commission

OFFICIAL BALLOT - CHARLESTON COUNTY, SC  
GENERAL ELECTION  
NOVEMBER 4, 2025

EMERGENCY/  
PROVISIONAL  
MT. PLEASANT 21  
B064

Instructions

Marking Your Ballot

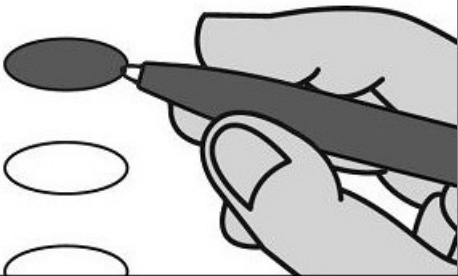

- To vote, darken the oval beside your choice using a blue or black pen. Do not make marks outside the oval.
- Vote for one candidate in each contest unless otherwise indicated.
- You do not have to vote in every contest.
- To change or correct your ballot, request a replacement from the election official.

Write-ins

- To write-in a candidate, darken the oval beside "Write-in" and print the name on the line provided.

Town of Mt Pleasant

Mayor  
Vote for One

- ☐ Will Haynie
- ☐ Curt Thomas
- ☐ \_\_\_\_\_  
Write-In

Town Council  
Vote for up to Four

- ☐ Alexandra Crosby
- ☐ Jenny DeSart
- ☐ Brianna Harmon
- ☐ John Iacofano
- ☐ Perry Rourk
- ☐ Craig S Russack
- ☐ Gary K Santos
- ☐ Mike Tinkey
- ☐ Kathryn Whitaker
- ☐ \_\_\_\_\_  
Write-In
- ☐ \_\_\_\_\_  
Write-In
- ☐ \_\_\_\_\_  
Write-In
- ☐ \_\_\_\_\_  
Write-In

Mt Pleasant Waterworks  
Vote for up to Two

- ☐ Rick M Crosby
- ☐ Linda G Page
- ☐ \_\_\_\_\_  
Write-In
- ☐ \_\_\_\_\_  
Write-In

Howard M. Knapp  
Executive Director  
South Carolina Election Commission



OFFICIAL BALLOT - CHARLESTON COUNTY, SC  
GENERAL ELECTION  
NOVEMBER 4, 2025

EMERGENCY/  
PROVISIONAL  
MT. PLEASANT 22  
B065

Instructions

Marking Your Ballot



- To vote, darken the oval beside your choice using a blue or black pen. Do not make marks outside the oval.
- Vote for one candidate in each contest unless otherwise indicated.
- You do not have to vote in every contest.
- To change or correct your ballot, request a replacement from the election official.

Write-ins

- To write-in a candidate, darken the oval beside "Write-in" and print the name on the line provided.

Town of Mt Pleasant

Mayor  
Vote for One

- ☐ Will Haynie
- ☐ Curt Thomas
- ☐

Write-In

Town Council  
Vote for up to Four

- ☐ Alexandra Crosby
- ☐ Jenny DeSart
- ☐ Brianna Harmon
- ☐ John Iacofano
- ☐ Perry Rourk
- ☐ Craig S Russack
- ☐ Gary K Santos
- ☐ Mike Tinkey
- ☐ Kathryn Whitaker
- ☐

Write-In
- ☐

Write-In
- ☐

Write-In
- ☐

Write-In

Mt Pleasant Waterworks  
Vote for up to Two

- ☐ Rick M Crosby
- ☐ Linda G Page
- ☐

Write-In
- ☐

Write-In

Howard M. Knapp  
Executive Director  
South Carolina Election Commission

OFFICIAL BALLOT - CHARLESTON COUNTY, SC  
GENERAL ELECTION  
NOVEMBER 4, 2025

EMERGENCY/  
PROVISIONAL  
MT. PLEASANT 23  
B066

Instructions

Marking Your Ballot

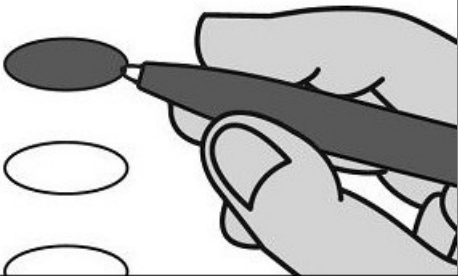

- To vote, darken the oval beside your choice using a blue or black pen. Do not make marks outside the oval.
- Vote for one candidate in each contest unless otherwise indicated.
- You do not have to vote in every contest.
- To change or correct your ballot, request a replacement from the election official.

Write-ins

- To write-in a candidate, darken the oval beside "Write-in" and print the name on the line provided.

Town of Mt Pleasant

Mayor  
Vote for One

- ☐ Will Haynie
- ☐ Curt Thomas
- ☐ \_\_\_\_\_  
Write-In

Town Council  
Vote for up to Four

- ☐ Alexandra Crosby
- ☐ Jenny DeSart
- ☐ Brianna Harmon
- ☐ John Iacofano
- ☐ Perry Rourk
- ☐ Craig S Russack
- ☐ Gary K Santos
- ☐ Mike Tinkey
- ☐ Kathryn Whitaker

☐ \_\_\_\_\_  
Write-In

☐ \_\_\_\_\_  
Write-In

☐ \_\_\_\_\_  
Write-In

☐ \_\_\_\_\_  
Write-In

Mt Pleasant Waterworks  
Vote for up to Two

- ☐ Rick M Crosby
- ☐ Linda G Page

☐ \_\_\_\_\_  
Write-In

☐ \_\_\_\_\_  
Write-In

Howard M. Knapp  
Executive Director  
South Carolina Election Commission

OFFICIAL BALLOT - CHARLESTON COUNTY, SC  
GENERAL ELECTION  
NOVEMBER 4, 2025

EMERGENCY/  
PROVISIONAL  
MT. PLEASANT 24  
B067

Instructions

Marking Your Ballot

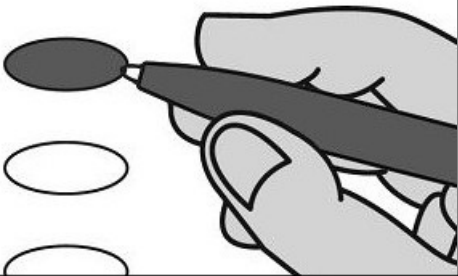

- To vote, darken the oval beside your choice using a blue or black pen. Do not make marks outside the oval.
- Vote for one candidate in each contest unless otherwise indicated.
- You do not have to vote in every contest.
- To change or correct your ballot, request a replacement from the election official.

Write-ins

- To write-in a candidate, darken the oval beside "Write-in" and print the name on the line provided.

Town of Mt Pleasant

Mayor  
Vote for One

- ☐ Will Haynie
- ☐ Curt Thomas
- ☐ \_\_\_\_\_  
Write-In

Town Council  
Vote for up to Four

- ☐ Alexandra Crosby
- ☐ Jenny DeSart
- ☐ Brianna Harmon
- ☐ John Iacofano
- ☐ Perry Rourk
- ☐ Craig S Russack
- ☐ Gary K Santos
- ☐ Mike Tinkey
- ☐ Kathryn Whitaker

☐ \_\_\_\_\_  
Write-In

☐ \_\_\_\_\_  
Write-In

☐ \_\_\_\_\_  
Write-In

☐ \_\_\_\_\_  
Write-In

Mt Pleasant Waterworks  
Vote for up to Two

- ☐ Rick M Crosby
- ☐ Linda G Page

☐ \_\_\_\_\_  
Write-In

☐ \_\_\_\_\_  
Write-In

Howard M. Knapp  
Executive Director  
South Carolina Election Commission

OFFICIAL BALLOT - CHARLESTON COUNTY, SC  
GENERAL ELECTION  
NOVEMBER 4, 2025

EMERGENCY/  
PROVISIONAL  
MT. PLEASANT 25  
B068

Instructions

Marking Your Ballot

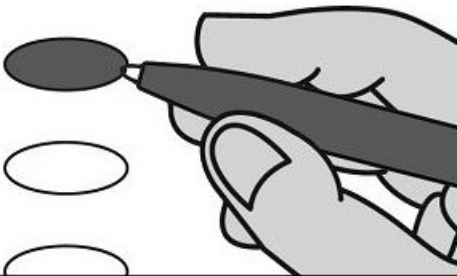

- To vote, darken the oval beside your choice using a blue or black pen. Do not make marks outside the oval.
- Vote for one candidate in each contest unless otherwise indicated.
- You do not have to vote in every contest.
- To change or correct your ballot, request a replacement from the election official.

Write-ins

- To write-in a candidate, darken the oval beside "Write-in" and print the name on the line provided.

Town of Mt Pleasant

Mayor  
Vote for One

- ☐ Will Haynie
- ☐ Curt Thomas
- ☐ \_\_\_\_\_  
Write-In

Town Council  
Vote for up to Four

- ☐ Alexandra Crosby
- ☐ Jenny DeSart
- ☐ Brianna Harmon
- ☐ John Iacofano
- ☐ Perry Rourk
- ☐ Craig S Russack
- ☐ Gary K Santos
- ☐ Mike Tinkey
- ☐ Kathryn Whitaker

☐ \_\_\_\_\_  
Write-In

☐ \_\_\_\_\_  
Write-In

☐ \_\_\_\_\_  
Write-In

☐ \_\_\_\_\_  
Write-In

Mt Pleasant Waterworks  
Vote for up to Two

- ☐ Rick M Crosby
- ☐ Linda G Page

☐ \_\_\_\_\_  
Write-In

☐ \_\_\_\_\_  
Write-In

Howard M. Knapp  
Executive Director  
South Carolina Election Commission

OFFICIAL BALLOT - CHARLESTON COUNTY, SC  
GENERAL ELECTION  
NOVEMBER 4, 2025

EMERGENCY/  
PROVISIONAL  
MT. PLEASANT 26  
B069

Instructions

Marking Your Ballot

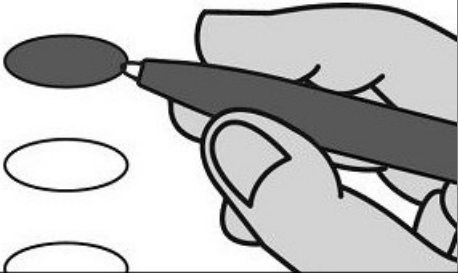

- To vote, darken the oval beside your choice using a blue or black pen. Do not make marks outside the oval.
- Vote for one candidate in each contest unless otherwise indicated.
- You do not have to vote in every contest.
- To change or correct your ballot, request a replacement from the election official.

Write-ins

- To write-in a candidate, darken the oval beside "Write-in" and print the name on the line provided.

Town of Mt Pleasant

Mayor  
Vote for One

- ☐ Will Haynie
- ☐ Curt Thomas
- ☐

Write-In

Town Council  
Vote for up to Four

- ☐ Alexandra Crosby
- ☐ Jenny DeSart
- ☐ Brianna Harmon
- ☐ John Iacofano
- ☐ Perry Rourk
- ☐ Craig S Russack
- ☐ Gary K Santos
- ☐ Mike Tinkey
- ☐ Kathryn Whitaker

☐

Write-In

☐

Write-In

☐

Write-In

☐

Write-In

Mt Pleasant Waterworks  
Vote for up to Two

- ☐ Rick M Crosby
- ☐ Linda G Page
- ☐

Write-In
- ☐

Write-In

Howard M. Knapp  
Executive Director  
South Carolina Election Commission

OFFICIAL BALLOT - CHARLESTON COUNTY, SC  
GENERAL ELECTION  
NOVEMBER 4, 2025

EMERGENCY/  
PROVISIONAL  
MT. PLEASANT 27  
B070

Instructions

Marking Your Ballot

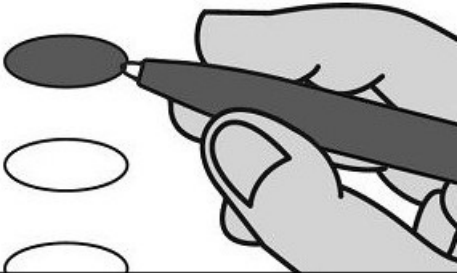

- To vote, darken the oval beside your choice using a blue or black pen. Do not make marks outside the oval.
- Vote for one candidate in each contest unless otherwise indicated.
- You do not have to vote in every contest.
- To change or correct your ballot, request a replacement from the election official.

Write-ins

- To write-in a candidate, darken the oval beside "Write-in" and print the name on the line provided.

Town of Mt Pleasant

Mayor  
Vote for One

- ☐ Will Haynie
- ☐ Curt Thomas
- ☐ \_\_\_\_\_  
Write-In

Town Council  
Vote for up to Four

- ☐ Alexandra Crosby
- ☐ Jenny DeSart
- ☐ Brianna Harmon
- ☐ John Iacofano
- ☐ Perry Rourk
- ☐ Craig S Russack
- ☐ Gary K Santos
- ☐ Mike Tinkey
- ☐ Kathryn Whitaker

☐ \_\_\_\_\_  
Write-In

☐ \_\_\_\_\_  
Write-In

☐ \_\_\_\_\_  
Write-In

☐ \_\_\_\_\_  
Write-In

Mt Pleasant Waterworks  
Vote for up to Two

- ☐ Rick M Crosby
- ☐ Linda G Page

☐ \_\_\_\_\_  
Write-In

☐ \_\_\_\_\_  
Write-In

Howard M. Knapp  
Executive Director  
South Carolina Election Commission

OFFICIAL BALLOT - CHARLESTON COUNTY, SC  
GENERAL ELECTION  
NOVEMBER 4, 2025

EMERGENCY/  
PROVISIONAL  
MT. PLEASANT 28  
B071

Instructions

Marking Your Ballot

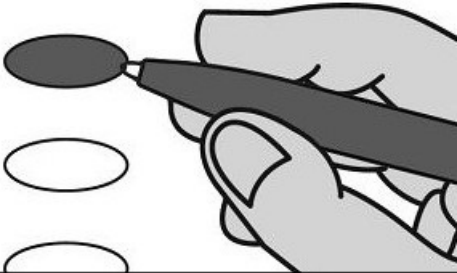

- To vote, darken the oval beside your choice using a blue or black pen. Do not make marks outside the oval.
- Vote for one candidate in each contest unless otherwise indicated.
- You do not have to vote in every contest.
- To change or correct your ballot, request a replacement from the election official.

Write-ins

- To write-in a candidate, darken the oval beside "Write-in" and print the name on the line provided.

Town of Mt Pleasant

Mayor  
Vote for One

- ☐ Will Haynie
- ☐ Curt Thomas
- ☐ Write-In

Town Council  
Vote for up to Four

- ☐ Alexandra Crosby
- ☐ Jenny DeSart
- ☐ Brianna Harmon
- ☐ John Iacofano
- ☐ Perry Rourk
- ☐ Craig S Russack
- ☐ Gary K Santos
- ☐ Mike Tinkey
- ☐ Kathryn Whitaker
- ☐ Write-In
- ☐ Write-In
- ☐ Write-In
- ☐ Write-In

Mt Pleasant Waterworks  
Vote for up to Two

- ☐ Rick M Crosby
- ☐ Linda G Page
- ☐ Write-In
- ☐ Write-In

Howard M. Knapp  
Executive Director  
South Carolina Election Commission

OFFICIAL BALLOT - CHARLESTON COUNTY, SC  
GENERAL ELECTION  
NOVEMBER 4, 2025

EMERGENCY/  
PROVISIONAL  
MT. PLEASANT 29  
B072

Instructions

Marking Your Ballot

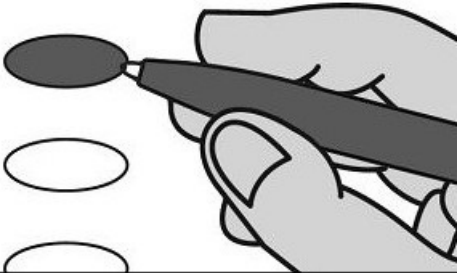

- To vote, darken the oval beside your choice using a blue or black pen. Do not make marks outside the oval.
- Vote for one candidate in each contest unless otherwise indicated.
- You do not have to vote in every contest.
- To change or correct your ballot, request a replacement from the election official.

Write-ins

- To write-in a candidate, darken the oval beside "Write-in" and print the name on the line provided.

Town of Mt Pleasant

Mayor  
Vote for One

- ☐ Will Haynie
- ☐ Curt Thomas
- ☐

Write-In

Town Council  
Vote for up to Four

- ☐ Alexandra Crosby
- ☐ Jenny DeSart
- ☐ Brianna Harmon
- ☐ John Iacofano
- ☐ Perry Rourk
- ☐ Craig S Russack
- ☐ Gary K Santos
- ☐ Mike Tinkey
- ☐ Kathryn Whitaker

☐ Write-In

☐ Write-In

☐ Write-In

☐ Write-In

Mt Pleasant Waterworks  
Vote for up to Two

- ☐ Rick M Crosby
- ☐ Linda G Page
- ☐

Write-In
- ☐

Write-In

Howard M. Knapp  
Executive Director  
South Carolina Election Commission



OFFICIAL BALLOT - CHARLESTON COUNTY, SC  
GENERAL ELECTION  
NOVEMBER 4, 2025

EMERGENCY/  
PROVISIONAL  
MT. PLEASANT 30  
B073

Instructions

Marking Your Ballot

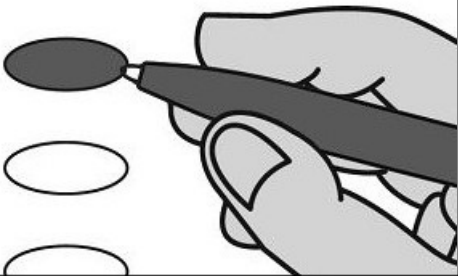

- To vote, darken the oval beside your choice using a blue or black pen. Do not make marks outside the oval.
- Vote for one candidate in each contest unless otherwise indicated.
- You do not have to vote in every contest.
- To change or correct your ballot, request a replacement from the election official.

Write-ins

- To write-in a candidate, darken the oval beside "Write-in" and print the name on the line provided.

Town of Mt Pleasant

Mayor  
Vote for One

- ☐ Will Haynie
- ☐ Curt Thomas
- ☐ \_\_\_\_\_  
Write-In

Town Council  
Vote for up to Four

- ☐ Alexandra Crosby
- ☐ Jenny DeSart
- ☐ Brianna Harmon
- ☐ John Iacofano
- ☐ Perry Rourk
- ☐ Craig S Russack
- ☐ Gary K Santos
- ☐ Mike Tinkey
- ☐ Kathryn Whitaker

☐ \_\_\_\_\_  
Write-In

☐ \_\_\_\_\_  
Write-In

☐ \_\_\_\_\_  
Write-In

☐ \_\_\_\_\_  
Write-In

Mt Pleasant Waterworks  
Vote for up to Two

- ☐ Rick M Crosby
- ☐ Linda G Page

☐ \_\_\_\_\_  
Write-In

☐ \_\_\_\_\_  
Write-In

Howard M. Knapp  
Executive Director  
South Carolina Election Commission

OFFICIAL BALLOT - CHARLESTON COUNTY, SC  
GENERAL ELECTION  
NOVEMBER 4, 2025

EMERGENCY/  
PROVISIONAL  
MT. PLEASANT 31  
B074

Instructions

Marking Your Ballot

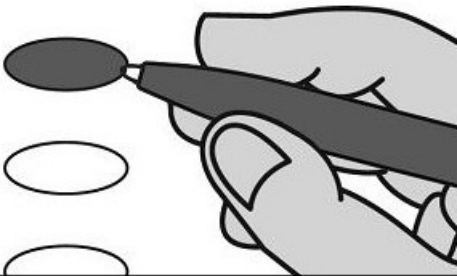

- To vote, darken the oval beside your choice using a blue or black pen. Do not make marks outside the oval.
- Vote for one candidate in each contest unless otherwise indicated.
- You do not have to vote in every contest.
- To change or correct your ballot, request a replacement from the election official.

Write-ins

- To write-in a candidate, darken the oval beside "Write-in" and print the name on the line provided.

Town of Mt Pleasant

Mayor  
Vote for One

- ☐ Will Haynie
- ☐ Curt Thomas
- ☐ \_\_\_\_\_  
Write-In

Town Council  
Vote for up to Four

- ☐ Alexandra Crosby
- ☐ Jenny DeSart
- ☐ Brianna Harmon
- ☐ John Iacofano
- ☐ Perry Rourk
- ☐ Craig S Russack
- ☐ Gary K Santos
- ☐ Mike Tinkey
- ☐ Kathryn Whitaker

☐ \_\_\_\_\_  
Write-In

☐ \_\_\_\_\_  
Write-In

☐ \_\_\_\_\_  
Write-In

☐ \_\_\_\_\_  
Write-In

Mt Pleasant Waterworks  
Vote for up to Two

- ☐ Rick M Crosby
- ☐ Linda G Page

☐ \_\_\_\_\_  
Write-In

☐ \_\_\_\_\_  
Write-In

Howard M. Knapp  
Executive Director  
South Carolina Election Commission

OFFICIAL BALLOT - CHARLESTON COUNTY, SC  
GENERAL ELECTION  
NOVEMBER 4, 2025

EMERGENCY/  
PROVISIONAL  
MT. PLEASANT 32  
B075

Instructions

Marking Your Ballot

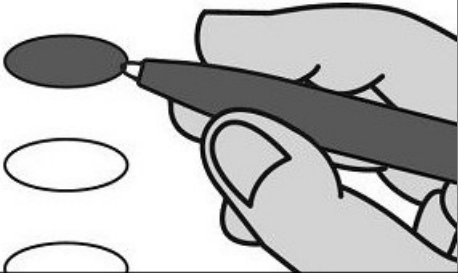

- To vote, darken the oval beside your choice using a blue or black pen. Do not make marks outside the oval.
- Vote for one candidate in each contest unless otherwise indicated.
- You do not have to vote in every contest.
- To change or correct your ballot, request a replacement from the election official.

Write-ins

- To write-in a candidate, darken the oval beside "Write-in" and print the name on the line provided.

Town of Mt Pleasant

Mayor  
Vote for One

- ☐ Will Haynie
- ☐ Curt Thomas
- ☐ \_\_\_\_\_  
Write-In

Town Council  
Vote for up to Four

- ☐ Alexandra Crosby
- ☐ Jenny DeSart
- ☐ Brianna Harmon
- ☐ John Iacofano
- ☐ Perry Rourk
- ☐ Craig S Russack
- ☐ Gary K Santos
- ☐ Mike Tinkey
- ☐ Kathryn Whitaker
- ☐ \_\_\_\_\_  
Write-In
- ☐ \_\_\_\_\_  
Write-In
- ☐ \_\_\_\_\_  
Write-In
- ☐ \_\_\_\_\_  
Write-In

Mt Pleasant Waterworks  
Vote for up to Two

- ☐ Rick M Crosby
- ☐ Linda G Page
- ☐ \_\_\_\_\_  
Write-In
- ☐ \_\_\_\_\_  
Write-In

Howard M. Knapp  
Executive Director  
South Carolina Election Commission

OFFICIAL BALLOT - CHARLESTON COUNTY, SC  
GENERAL ELECTION  
NOVEMBER 4, 2025

EMERGENCY/  
PROVISIONAL  
MT. PLEASANT 33  
B076

Instructions

Marking Your Ballot

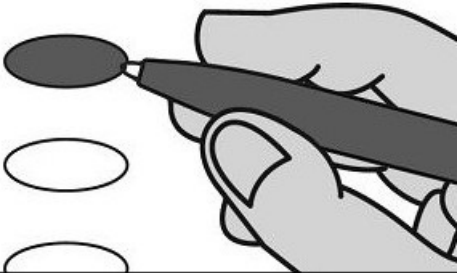

- To vote, darken the oval beside your choice using a blue or black pen. Do not make marks outside the oval.
- Vote for one candidate in each contest unless otherwise indicated.
- You do not have to vote in every contest.
- To change or correct your ballot, request a replacement from the election official.

Write-ins

- To write-in a candidate, darken the oval beside "Write-in" and print the name on the line provided.

Town of Mt Pleasant

Mayor  
Vote for One

- ☐ Will Haynie
- ☐ Curt Thomas
- ☐ \_\_\_\_\_  
Write-In

Town Council  
Vote for up to Four

- ☐ Alexandra Crosby
- ☐ Jenny DeSart
- ☐ Brianna Harmon
- ☐ John Iacofano
- ☐ Perry Rourk
- ☐ Craig S Russack
- ☐ Gary K Santos
- ☐ Mike Tinkey
- ☐ Kathryn Whitaker

☐ \_\_\_\_\_  
Write-In

☐ \_\_\_\_\_  
Write-In

☐ \_\_\_\_\_  
Write-In

☐ \_\_\_\_\_  
Write-In

Mt Pleasant Waterworks  
Vote for up to Two

- ☐ Rick M Crosby
- ☐ Linda G Page

☐ \_\_\_\_\_  
Write-In

☐ \_\_\_\_\_  
Write-In

Howard M. Knapp  
Executive Director  
South Carolina Election Commission

OFFICIAL BALLOT - CHARLESTON COUNTY, SC  
GENERAL ELECTION  
NOVEMBER 4, 2025

EMERGENCY/  
PROVISIONAL  
MT. PLEASANT 34  
B077

Instructions

Marking Your Ballot

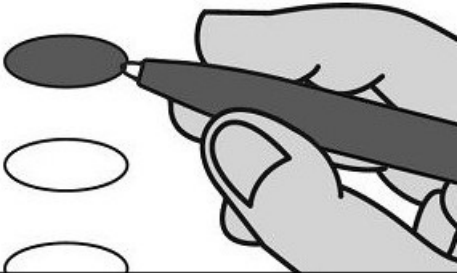

- To vote, darken the oval beside your choice using a blue or black pen. Do not make marks outside the oval.
- Vote for one candidate in each contest unless otherwise indicated.
- You do not have to vote in every contest.
- To change or correct your ballot, request a replacement from the election official.

Write-ins

- To write-in a candidate, darken the oval beside "Write-in" and print the name on the line provided.

Town of Mt Pleasant

Mayor  
Vote for One

- ☐ Will Haynie
- ☐ Curt Thomas
- ☐ \_\_\_\_\_  
Write-In

Town Council  
Vote for up to Four

- ☐ Alexandra Crosby
- ☐ Jenny DeSart
- ☐ Brianna Harmon
- ☐ John Iacofano
- ☐ Perry Rourk
- ☐ Craig S Russack
- ☐ Gary K Santos
- ☐ Mike Tinkey
- ☐ Kathryn Whitaker

☐ \_\_\_\_\_  
Write-In

☐ \_\_\_\_\_  
Write-In

☐ \_\_\_\_\_  
Write-In

☐ \_\_\_\_\_  
Write-In

Mt Pleasant Waterworks  
Vote for up to Two

- ☐ Rick M Crosby
- ☐ Linda G Page

☐ \_\_\_\_\_  
Write-In

☐ \_\_\_\_\_  
Write-In

Howard M. Knapp  
Executive Director  
South Carolina Election Commission

OFFICIAL BALLOT - CHARLESTON COUNTY, SC  
GENERAL ELECTION  
NOVEMBER 4, 2025

EMERGENCY/  
PROVISIONAL  
MT. PLEASANT 35  
B078

Instructions

Marking Your Ballot

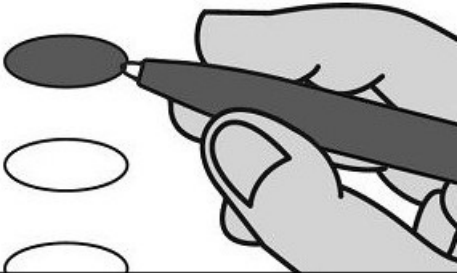

- To vote, darken the oval beside your choice using a blue or black pen. Do not make marks outside the oval.
- Vote for one candidate in each contest unless otherwise indicated.
- You do not have to vote in every contest.
- To change or correct your ballot, request a replacement from the election official.

Write-ins

- To write-in a candidate, darken the oval beside "Write-in" and print the name on the line provided.

Town of Mt Pleasant

Mayor  
Vote for One

- ☐ Will Haynie
- ☐ Curt Thomas
- ☐ \_\_\_\_\_  
Write-In

Town Council  
Vote for up to Four

- ☐ Alexandra Crosby
- ☐ Jenny DeSart
- ☐ Brianna Harmon
- ☐ John Iacofano
- ☐ Perry Rourk
- ☐ Craig S Russack
- ☐ Gary K Santos
- ☐ Mike Tinkey
- ☐ Kathryn Whitaker

☐ \_\_\_\_\_  
Write-In

☐ \_\_\_\_\_  
Write-In

☐ \_\_\_\_\_  
Write-In

☐ \_\_\_\_\_  
Write-In

Mt Pleasant Waterworks  
Vote for up to Two

- ☐ Rick M Crosby
- ☐ Linda G Page

☐ \_\_\_\_\_  
Write-In

☐ \_\_\_\_\_  
Write-In

Howard M. Knapp  
Executive Director  
South Carolina Election Commission

OFFICIAL BALLOT - CHARLESTON COUNTY, SC  
GENERAL ELECTION  
NOVEMBER 4, 2025

EMERGENCY/  
PROVISIONAL  
MT. PLEASANT 36  
B079

Instructions

Marking Your Ballot

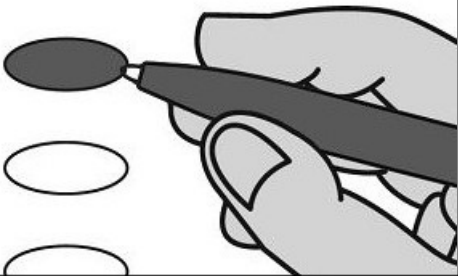

- To vote, darken the oval beside your choice using a blue or black pen. Do not make marks outside the oval.
- Vote for one candidate in each contest unless otherwise indicated.
- You do not have to vote in every contest.
- To change or correct your ballot, request a replacement from the election official.

Write-ins

- To write-in a candidate, darken the oval beside "Write-in" and print the name on the line provided.

Town of Mt Pleasant

Mayor  
Vote for One

- ☐ Will Haynie
- ☐ Curt Thomas
- ☐ \_\_\_\_\_  
Write-In

Town Council  
Vote for up to Four

- ☐ Alexandra Crosby
- ☐ Jenny DeSart
- ☐ Brianna Harmon
- ☐ John Iacofano
- ☐ Perry Rourk
- ☐ Craig S Russack
- ☐ Gary K Santos
- ☐ Mike Tinkey
- ☐ Kathryn Whitaker

☐ \_\_\_\_\_  
Write-In

☐ \_\_\_\_\_  
Write-In

☐ \_\_\_\_\_  
Write-In

☐ \_\_\_\_\_  
Write-In

Mt Pleasant Waterworks  
Vote for up to Two

- ☐ Rick M Crosby
- ☐ Linda G Page

☐ \_\_\_\_\_  
Write-In

☐ \_\_\_\_\_  
Write-In

Howard M. Knapp  
Executive Director  
South Carolina Election Commission

OFFICIAL BALLOT - CHARLESTON COUNTY, SC  
GENERAL ELECTION  
NOVEMBER 4, 2025

EMERGENCY/  
PROVISIONAL  
MT. PLEASANT 37  
B080

Instructions

Marking Your Ballot

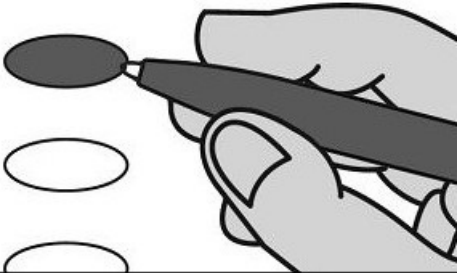

- To vote, darken the oval beside your choice using a blue or black pen. Do not make marks outside the oval.
- Vote for one candidate in each contest unless otherwise indicated.
- You do not have to vote in every contest.
- To change or correct your ballot, request a replacement from the election official.

Write-ins

- To write-in a candidate, darken the oval beside "Write-in" and print the name on the line provided.

Town of Mt Pleasant

Mayor  
Vote for One

- ☐ Will Haynie
- ☐ Curt Thomas
- ☐ \_\_\_\_\_  
Write-In

Town Council  
Vote for up to Four

- ☐ Alexandra Crosby
- ☐ Jenny DeSart
- ☐ Brianna Harmon
- ☐ John Iacofano
- ☐ Perry Rourk
- ☐ Craig S Russack
- ☐ Gary K Santos
- ☐ Mike Tinkey
- ☐ Kathryn Whitaker

- ☐ \_\_\_\_\_  
Write-In
- ☐ \_\_\_\_\_  
Write-In
- ☐ \_\_\_\_\_  
Write-In
- ☐ \_\_\_\_\_  
Write-In

Mt Pleasant Waterworks  
Vote for up to Two

- ☐ Rick M Crosby
- ☐ Linda G Page
- ☐ \_\_\_\_\_  
Write-In
- ☐ \_\_\_\_\_  
Write-In

Howard M. Knapp  
Executive Director  
South Carolina Election Commission



OFFICIAL BALLOT - CHARLESTON COUNTY, SC  
GENERAL ELECTION  
NOVEMBER 4, 2025

EMERGENCY/  
PROVISIONAL  
MT. PLEASANT 38  
B081

Instructions

Marking Your Ballot

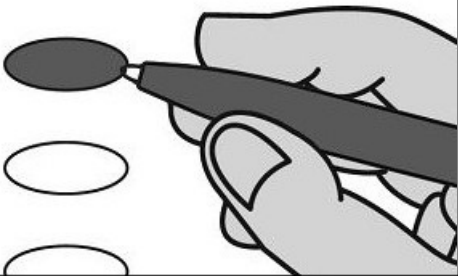

- To vote, darken the oval beside your choice using a blue or black pen. Do not make marks outside the oval.
- Vote for one candidate in each contest unless otherwise indicated.
- You do not have to vote in every contest.
- To change or correct your ballot, request a replacement from the election official.

Write-ins

- To write-in a candidate, darken the oval beside "Write-in" and print the name on the line provided.

Town of Mt Pleasant

Mayor  
Vote for One

- ☐ Will Haynie
- ☐ Curt Thomas
- ☐ \_\_\_\_\_  
Write-In

Town Council  
Vote for up to Four

- ☐ Alexandra Crosby
- ☐ Jenny DeSart
- ☐ Brianna Harmon
- ☐ John Iacofano
- ☐ Perry Rourk
- ☐ Craig S Russack
- ☐ Gary K Santos
- ☐ Mike Tinkey
- ☐ Kathryn Whitaker
- ☐ \_\_\_\_\_  
Write-In
- ☐ \_\_\_\_\_  
Write-In
- ☐ \_\_\_\_\_  
Write-In
- ☐ \_\_\_\_\_  
Write-In

Mt Pleasant Waterworks  
Vote for up to Two

- ☐ Rick M Crosby
- ☐ Linda G Page
- ☐ \_\_\_\_\_  
Write-In
- ☐ \_\_\_\_\_  
Write-In

Howard M. Knapp  
Executive Director  
South Carolina Election Commission

OFFICIAL BALLOT - CHARLESTON COUNTY, SC  
GENERAL ELECTION  
NOVEMBER 4, 2025

EMERGENCY/  
PROVISIONAL  
MT. PLEASANT 39  
B082

Instructions

Marking Your Ballot

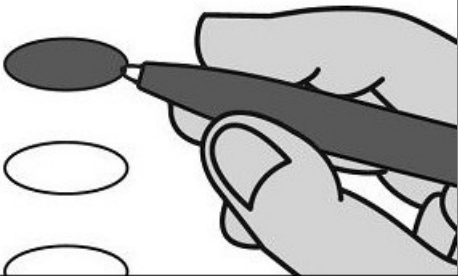

- To vote, darken the oval beside your choice using a blue or black pen. Do not make marks outside the oval.
- Vote for one candidate in each contest unless otherwise indicated.
- You do not have to vote in every contest.
- To change or correct your ballot, request a replacement from the election official.

Write-ins

- To write-in a candidate, darken the oval beside "Write-in" and print the name on the line provided.

Town of Mt Pleasant

Mayor  
Vote for One

- ☐ Will Haynie
- ☐ Curt Thomas
- ☐

Write-In

Town Council  
Vote for up to Four

- ☐ Alexandra Crosby
- ☐ Jenny DeSart
- ☐ Brianna Harmon
- ☐ John Iacofano
- ☐ Perry Rourk
- ☐ Craig S Russack
- ☐ Gary K Santos
- ☐ Mike Tinkey
- ☐ Kathryn Whitaker
- ☐

Write-In
- ☐

Write-In
- ☐

Write-In
- ☐

Write-In

Mt Pleasant Waterworks  
Vote for up to Two

- ☐ Rick M Crosby
- ☐ Linda G Page
- ☐

Write-In
- ☐

Write-In

Howard M. Knapp  
Executive Director  
South Carolina Election Commission

Instructions

Marking Your Ballot

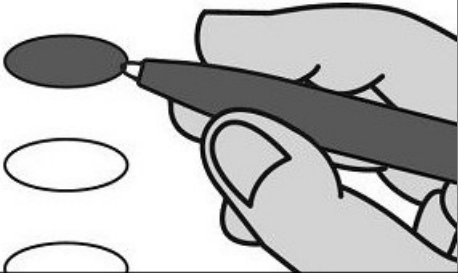

- To vote, darken the oval beside your choice using a blue or black pen. Do not make marks outside the oval.
- Vote for one candidate in each contest unless otherwise indicated.
- You do not have to vote in every contest.
- To change or correct your ballot, request a replacement from the election official.

Write-ins

- To write-in a candidate, darken the oval beside "Write-in" and print the name on the line provided.

City of Folly Beach

Mayor  
Vote for One

- ☐ Chris Bizzell
- ☐ Elton L Culpepper
- ☐ Katherine Houghton
- ☐ Ann Peets
- ☐ DJ Rich
- ☐

Write-In

City Council  
Vote for up to Three

- ☐ William Farley
- ☐ Skip Fink
- ☐ Blair Holladay
- ☐ John McFarland
- ☐ Jimmy Rawls
- ☐ Annie Whiting
- ☐

Write-In
- ☐

Write-In
- ☐

Write-In

Howard M. Knapp  
Executive Director  
South Carolina Election Commission

Instructions

Marking Your Ballot

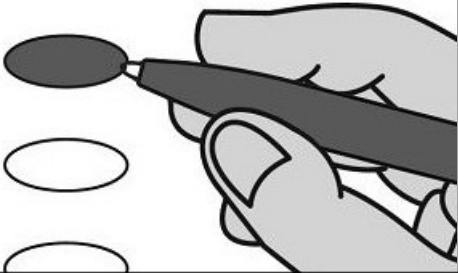

- To vote, darken the oval beside your choice using a blue or black pen. Do not make marks outside the oval.
- Vote for one candidate in each contest unless otherwise indicated.
- You do not have to vote in every contest.
- To change or correct your ballot, request a replacement from the election official.

Write-ins

- To write-in a candidate, darken the oval beside "Write-in" and print the name on the line provided.

City of Charleston

City Council  
District 12  
Vote for One

- ☐ Annette Begner
- ☐ Deanna Miller
- ☐ Leslie Skardon
- ☐ \_\_\_\_\_  
Write-In

Commissioner of Public  
Works  
Vote for One

- ☐ Barbara Dungee Acobe
- ☐ Kathleen G Wilson
- ☐ \_\_\_\_\_  
Write-In

Howard M. Knapp  
Executive Director  
South Carolina Election Commission

OFFICIAL BALLOT - CHARLESTON COUNTY, SC  
GENERAL ELECTION  
NOVEMBER 4, 2025

EMERGENCY/  
PROVISIONAL  
JAMES ISLAND 1B  
B085

Instructions

Marking Your Ballot

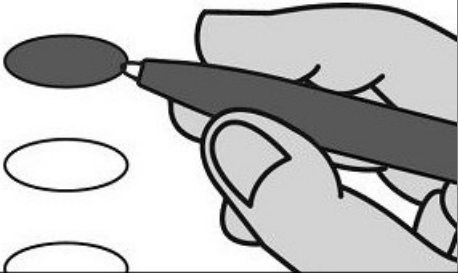

- To vote, darken the oval beside your choice using a blue or black pen. Do not make marks outside the oval.
- Vote for one candidate in each contest unless otherwise indicated.
- You do not have to vote in every contest.
- To change or correct your ballot, request a replacement from the election official.

Write-ins

- To write-in a candidate, darken the oval beside "Write-in" and print the name on the line provided.

City of Folly Beach

Mayor  
Vote for One

- ☐ Chris Bizzell
- ☐ Elton L Culpepper
- ☐ Katherine Houghton
- ☐ Ann Peets
- ☐ DJ Rich
- ☐

Write-In

City Council  
Vote for up to Three

- ☐ William Farley
- ☐ Skip Fink
- ☐ Blair Holladay
- ☐ John McFarland
- ☐ Jimmy Rawls
- ☐ Annie Whiting
- ☐

Write-In
- ☐

Write-In
- ☐

Write-In

Howard M. Knapp  
Executive Director  
South Carolina Election Commission

Instructions

Marking Your Ballot

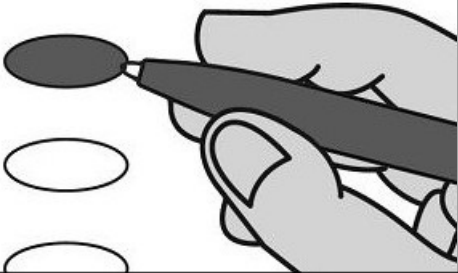

- To vote, darken the oval beside your choice using a blue or black pen. Do not make marks outside the oval.
- Vote for one candidate in each contest unless otherwise indicated.
- You do not have to vote in every contest.
- To change or correct your ballot, request a replacement from the election official.

Write-ins

- To write-in a candidate, darken the oval beside "Write-in" and print the name on the line provided.

City of Charleston

City Council  
District 12  
Vote for One

- ☐ Annette Begner
- ☐ Deanna Miller
- ☐ Leslie Skardon
- ☐ \_\_\_\_\_  
Write-In

Commissioner of Public  
Works  
Vote for One

- ☐ Barbara Dungee Acobe
- ☐ Kathleen G Wilson
- ☐ \_\_\_\_\_  
Write-In

Howard M. Knapp  
Executive Director  
South Carolina Election Commission

Instructions

Marking Your Ballot

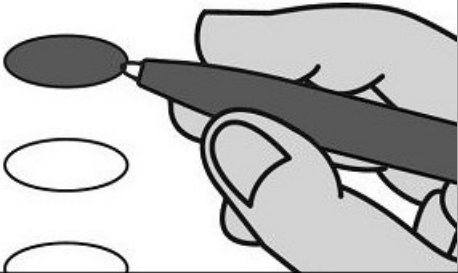

- To vote, darken the oval beside your choice using a blue or black pen. Do not make marks outside the oval.
- Vote for one candidate in each contest unless otherwise indicated.
- You do not have to vote in every contest.
- To change or correct your ballot, request a replacement from the election official.

Write-ins

- To write-in a candidate, darken the oval beside "Write-in" and print the name on the line provided.

Town of James Island

Town Council  
Vote for up to Two

- ☐ Julia Drayton Crumblin
- ☐ Stanley T Kozikowski
- ☐ Kristen Meredith Poston
- ☐ Michael O'Shaughnessy Williams
- ☐

Write-In
- ☐

Write-In

Howard M. Knapp  
Executive Director  
South Carolina Election Commission

Instructions

Marking Your Ballot

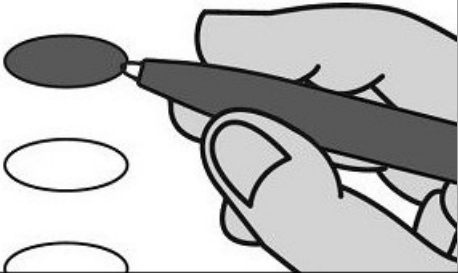

- To vote, darken the oval beside your choice using a blue or black pen. Do not make marks outside the oval.
- Vote for one candidate in each contest unless otherwise indicated.
- You do not have to vote in every contest.
- To change or correct your ballot, request a replacement from the election official.

Write-ins

- To write-in a candidate, darken the oval beside "Write-in" and print the name on the line provided.

City of Charleston

City Council  
District 12  
Vote for One

- ☐ Annette Begner
- ☐ Deanna Miller
- ☐ Leslie Skardon
- ☐ \_\_\_\_\_  
Write-In

Commissioner of Public  
Works  
Vote for One

- ☐ Barbara Dungee Acobe
- ☐ Kathleen G Wilson
- ☐ \_\_\_\_\_  
Write-In

Howard M. Knapp  
Executive Director  
South Carolina Election Commission



Instructions

Marking Your Ballot

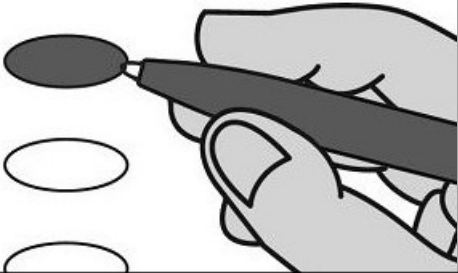

- To vote, darken the oval beside your choice using a blue or black pen. Do not make marks outside the oval.
- Vote for one candidate in each contest unless otherwise indicated.
- You do not have to vote in every contest.
- To change or correct your ballot, request a replacement from the election official.

Write-ins

- To write-in a candidate, darken the oval beside "Write-in" and print the name on the line provided.

Town of James Island

**Town Council**  
Vote for up to Two

- ☐ Julia Drayton Crumblin
- ☐ Stanley T Kozikowski
- ☐ Kristen Meredith Poston
- ☐ Michael O'Shaughnessy Williams
- ☐

Write-In
- ☐

Write-In

Howard M. Knapp  
Executive Director  
South Carolina Election Commission

Instructions

Marking Your Ballot

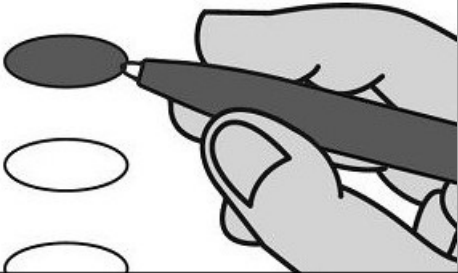

- To vote, darken the oval beside your choice using a blue or black pen. Do not make marks outside the oval.
- Vote for one candidate in each contest unless otherwise indicated.
- You do not have to vote in every contest.
- To change or correct your ballot, request a replacement from the election official.

Write-ins

- To write-in a candidate, darken the oval beside "Write-in" and print the name on the line provided.

City of Charleston

City Council  
District 12  
Vote for One

- ☐ Annette Begner
- ☐ Deanna Miller
- ☐ Leslie Skardon
- ☐ \_\_\_\_\_  
Write-In

Commissioner of Public  
Works  
Vote for One

- ☐ Barbara Dungee Acobe
- ☐ Kathleen G Wilson
- ☐ \_\_\_\_\_  
Write-In

Howard M. Knapp  
Executive Director  
South Carolina Election Commission

Instructions

Marking Your Ballot

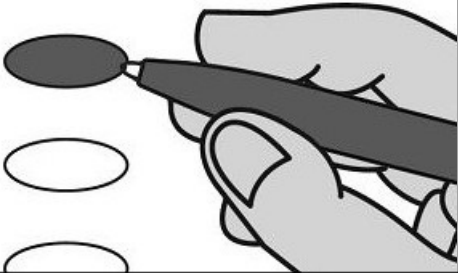

- To vote, darken the oval beside your choice using a blue or black pen. Do not make marks outside the oval.
- Vote for one candidate in each contest unless otherwise indicated.
- You do not have to vote in every contest.
- To change or correct your ballot, request a replacement from the election official.

Write-ins

- To write-in a candidate, darken the oval beside "Write-in" and print the name on the line provided.

Town of James Island

**Town Council**  
Vote for up to Two

- ☐ Julia Drayton Crumblin
- ☐ Stanley T Kozikowski
- ☐ Kristen Meredith Poston
- ☐ Michael O'Shaughnessy Williams
- ☐

Write-In
- ☐

Write-In

Howard M. Knapp  
Executive Director  
South Carolina Election Commission

Instructions

Marking Your Ballot

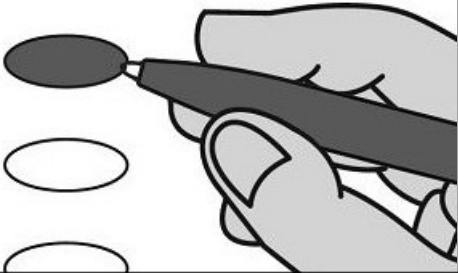

- To vote, darken the oval beside your choice using a blue or black pen. Do not make marks outside the oval.
- Vote for one candidate in each contest unless otherwise indicated.
- You do not have to vote in every contest.
- To change or correct your ballot, request a replacement from the election official.

Write-ins

- To write-in a candidate, darken the oval beside "Write-in" and print the name on the line provided.

City of Charleston

City Council  
District 12  
Vote for One

- ☐ Annette Begner
- ☐ Deanna Miller
- ☐ Leslie Skardon
- ☐Write-In

Commissioner of Public  
Works  
Vote for One

- ☐ Barbara Dungee Acobe
- ☐ Kathleen G Wilson
- ☐Write-In

Howard M. Knapp  
Executive Director  
South Carolina Election Commission

Instructions

Marking Your Ballot

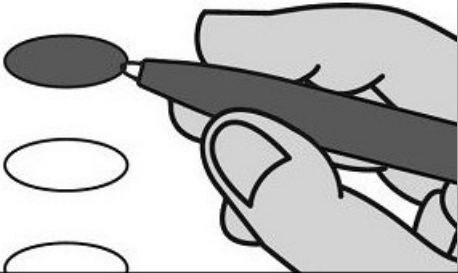

- To vote, darken the oval beside your choice using a blue or black pen. Do not make marks outside the oval.
- Vote for one candidate in each contest unless otherwise indicated.
- You do not have to vote in every contest.
- To change or correct your ballot, request a replacement from the election official.

Write-ins

- To write-in a candidate, darken the oval beside "Write-in" and print the name on the line provided.

Town of James Island

**Town Council**  
Vote for up to Two

- ☐ Julia Drayton Crumblin
- ☐ Stanley T Kozikowski
- ☐ Kristen Meredith Poston
- ☐ Michael O'Shaughnessy Williams
- ☐

Write-In
- ☐

Write-In

Howard M. Knapp  
Executive Director  
South Carolina Election Commission

Instructions

Marking Your Ballot

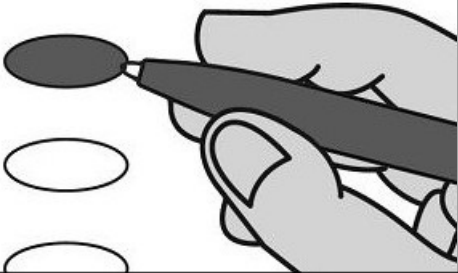

- To vote, darken the oval beside your choice using a blue or black pen. Do not make marks outside the oval.
- Vote for one candidate in each contest unless otherwise indicated.
- You do not have to vote in every contest.
- To change or correct your ballot, request a replacement from the election official.

Write-ins

- To write-in a candidate, darken the oval beside "Write-in" and print the name on the line provided.

City of Charleston

City Council  
District 12  
Vote for One

- ☐ Annette Begner
- ☐ Deanna Miller
- ☐ Leslie Skardon
- ☐ \_\_\_\_\_  
Write-In

Commissioner of Public  
Works  
Vote for One

- ☐ Barbara Dungee Acobe
- ☐ Kathleen G Wilson
- ☐ \_\_\_\_\_  
Write-In

Howard M. Knapp  
Executive Director  
South Carolina Election Commission

Instructions

Marking Your Ballot

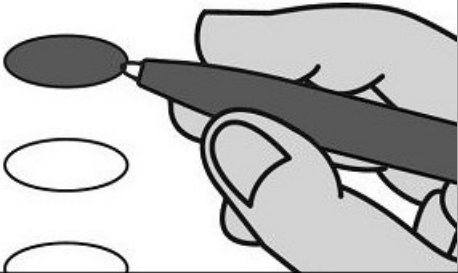

- To vote, darken the oval beside your choice using a blue or black pen. Do not make marks outside the oval.
- Vote for one candidate in each contest unless otherwise indicated.
- You do not have to vote in every contest.
- To change or correct your ballot, request a replacement from the election official.

Write-ins

- To write-in a candidate, darken the oval beside "Write-in" and print the name on the line provided.

Town of James Island

**Town Council**  
Vote for up to Two

- ☐ Julia Drayton Crumblin
- ☐ Stanley T Kozikowski
- ☐ Kristen Meredith Poston
- ☐ Michael O'Shaughnessy Williams
- ☐  Write-In
- ☐  Write-In

Howard M. Knapp  
Executive Director  
South Carolina Election Commission

Instructions

Marking Your Ballot

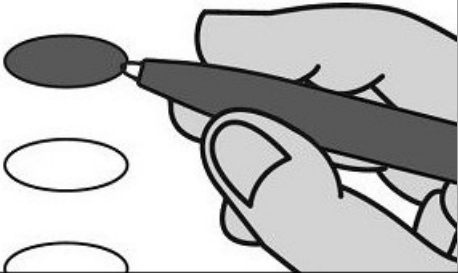

- To vote, darken the oval beside your choice using a blue or black pen. Do not make marks outside the oval.
- Vote for one candidate in each contest unless otherwise indicated.
- You do not have to vote in every contest.
- To change or correct your ballot, request a replacement from the election official.

Write-ins

- To write-in a candidate, darken the oval beside "Write-in" and print the name on the line provided.

City of Charleston

City Council  
District 12  
Vote for One

- ☐ Annette Begner
- ☐ Deanna Miller
- ☐ Leslie Skardon
- ☐ \_\_\_\_\_  
Write-In

Commissioner of Public  
Works  
Vote for One

- ☐ Barbara Dungee Acobe
- ☐ Kathleen G Wilson
- ☐ \_\_\_\_\_  
Write-In

Howard M. Knapp  
Executive Director  
South Carolina Election Commission



Instructions

Marking Your Ballot

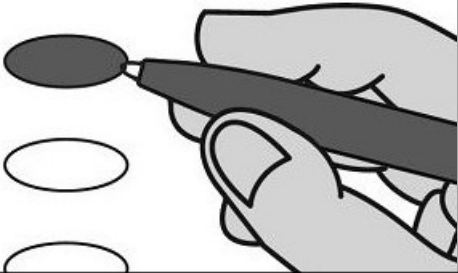

- To vote, darken the oval beside your choice using a blue or black pen. Do not make marks outside the oval.
- Vote for one candidate in each contest unless otherwise indicated.
- You do not have to vote in every contest.
- To change or correct your ballot, request a replacement from the election official.

Write-ins

- To write-in a candidate, darken the oval beside "Write-in" and print the name on the line provided.

City of Charleston

Commissioner of Public  
Works  
Vote for One

- ☐ Barbara Dungee Acobe
- ☐ Kathleen G Wilson
- ☐

Write-In

Howard M. Knapp  
Executive Director  
South Carolina Election Commission

Instructions

Marking Your Ballot

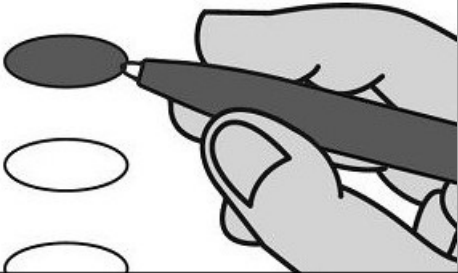

- To vote, darken the oval beside your choice using a blue or black pen. Do not make marks outside the oval.
- Vote for one candidate in each contest unless otherwise indicated.
- You do not have to vote in every contest.
- To change or correct your ballot, request a replacement from the election official.

Write-ins

- To write-in a candidate, darken the oval beside "Write-in" and print the name on the line provided.

Town of James Island

**Town Council**  
Vote for up to Two

- ☐ Julia Drayton Crumblin
- ☐ Stanley T Kozikowski
- ☐ Kristen Meredith Poston
- ☐ Michael O'Shaughnessy Williams
- ☐  Write-In
- ☐  Write-In

Howard M. Knapp  
Executive Director  
South Carolina Election Commission

Instructions

Marking Your Ballot

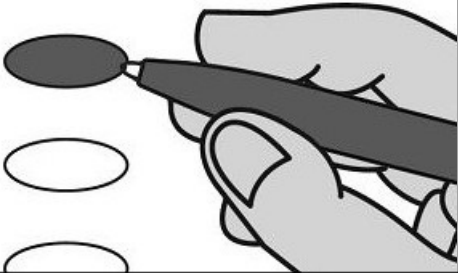

- To vote, darken the oval beside your choice using a blue or black pen. Do not make marks outside the oval.
- Vote for one candidate in each contest unless otherwise indicated.
- You do not have to vote in every contest.
- To change or correct your ballot, request a replacement from the election official.

Write-ins

- To write-in a candidate, darken the oval beside "Write-in" and print the name on the line provided.

City of Charleston

City Council  
District 12  
Vote for One

- ☐ Annette Begner
- ☐ Deanna Miller
- ☐ Leslie Skardon
- ☐ \_\_\_\_\_  
Write-In

Commissioner of Public  
Works  
Vote for One

- ☐ Barbara Dungee Acobe
- ☐ Kathleen G Wilson
- ☐ \_\_\_\_\_  
Write-In

Howard M. Knapp  
Executive Director  
South Carolina Election Commission

Instructions

Marking Your Ballot

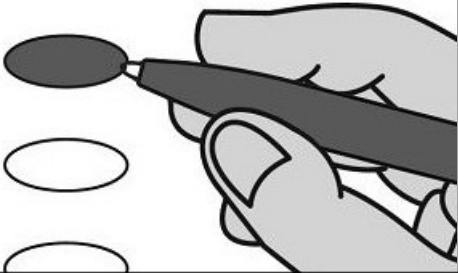

- To vote, darken the oval beside your choice using a blue or black pen. Do not make marks outside the oval.
- Vote for one candidate in each contest unless otherwise indicated.
- You do not have to vote in every contest.
- To change or correct your ballot, request a replacement from the election official.

Write-ins

- To write-in a candidate, darken the oval beside "Write-in" and print the name on the line provided.

City of Charleston

Commissioner of Public Works  
Vote for One

- ☐ Barbara Dungee Acobe
- ☐ Kathleen G Wilson
- ☐ \_\_\_\_\_  
Write-In

Howard M. Knapp  
Executive Director  
South Carolina Election Commission

Instructions

Marking Your Ballot

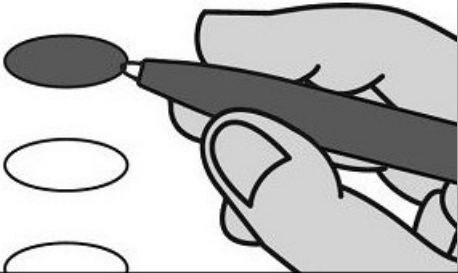

- To vote, darken the oval beside your choice using a blue or black pen. Do not make marks outside the oval.
- Vote for one candidate in each contest unless otherwise indicated.
- You do not have to vote in every contest.
- To change or correct your ballot, request a replacement from the election official.

Write-ins

- To write-in a candidate, darken the oval beside "Write-in" and print the name on the line provided.

Town of James Island

**Town Council**  
Vote for up to Two

- ☐ Julia Drayton Crumblin
- ☐ Stanley T Kozikowski
- ☐ Kristen Meredith Poston
- ☐ Michael O'Shaughnessy Williams
- ☐

Write-In
- ☐

Write-In

Howard M. Knapp  
Executive Director  
South Carolina Election Commission

Instructions

Marking Your Ballot

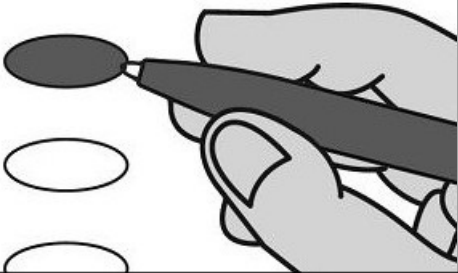

- To vote, darken the oval beside your choice using a blue or black pen. Do not make marks outside the oval.
- Vote for one candidate in each contest unless otherwise indicated.
- You do not have to vote in every contest.
- To change or correct your ballot, request a replacement from the election official.

Write-ins

- To write-in a candidate, darken the oval beside "Write-in" and print the name on the line provided.

City of Charleston

City Council  
District 12  
Vote for One

- ☐ Annette Begner
- ☐ Deanna Miller
- ☐ Leslie Skardon
- ☐ \_\_\_\_\_  
Write-In

Commissioner of Public  
Works  
Vote for One

- ☐ Barbara Dungee Acobe
- ☐ Kathleen G Wilson
- ☐ \_\_\_\_\_  
Write-In

Howard M. Knapp  
Executive Director  
South Carolina Election Commission

Instructions

Marking Your Ballot

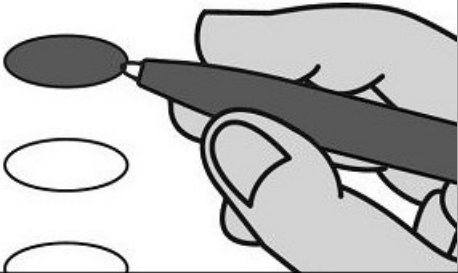

- To vote, darken the oval beside your choice using a blue or black pen. Do not make marks outside the oval.
- Vote for one candidate in each contest unless otherwise indicated.
- You do not have to vote in every contest.
- To change or correct your ballot, request a replacement from the election official.

Write-ins

- To write-in a candidate, darken the oval beside "Write-in" and print the name on the line provided.

Town of James Island

Town Council  
Vote for up to Two

- ☐ Julia Drayton Crumblin
- ☐ Stanley T Kozikowski
- ☐ Kristen Meredith Poston
- ☐ Michael O'Shaughnessy Williams
- ☐

Write-In
- ☐

Write-In

Howard M. Knapp  
Executive Director  
South Carolina Election Commission

Instructions

Marking Your Ballot

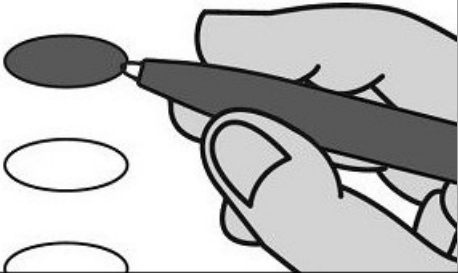

- To vote, darken the oval beside your choice using a blue or black pen. Do not make marks outside the oval.
- Vote for one candidate in each contest unless otherwise indicated.
- You do not have to vote in every contest.
- To change or correct your ballot, request a replacement from the election official.

Write-ins

- To write-in a candidate, darken the oval beside "Write-in" and print the name on the line provided.

City of Charleston

City Council  
District 12  
Vote for One

- ☐ Annette Begner
- ☐ Deanna Miller
- ☐ Leslie Skardon
- ☐ \_\_\_\_\_  
Write-In

Commissioner of Public  
Works  
Vote for One

- ☐ Barbara Dungee Acobe
- ☐ Kathleen G Wilson
- ☐ \_\_\_\_\_  
Write-In

Howard M. Knapp  
Executive Director  
South Carolina Election Commission



Instructions

Marking Your Ballot

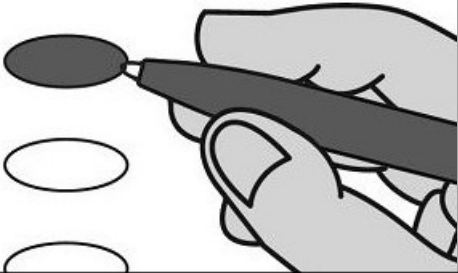

- To vote, darken the oval beside your choice using a blue or black pen. Do not make marks outside the oval.
- Vote for one candidate in each contest unless otherwise indicated.
- You do not have to vote in every contest.
- To change or correct your ballot, request a replacement from the election official.

Write-ins

- To write-in a candidate, darken the oval beside "Write-in" and print the name on the line provided.

Town of James Island

**Town Council**  
Vote for up to Two

☐ Julia Drayton Crumblin

☐ Stanley T Kozikowski

☐ Kristen Meredith Poston

☐ Michael O'Shaughnessy  
Williams

☐ \_\_\_\_\_  
Write-In

☐ \_\_\_\_\_  
Write-In

Howard M. Knapp  
Executive Director  
South Carolina Election Commission

Instructions

Marking Your Ballot

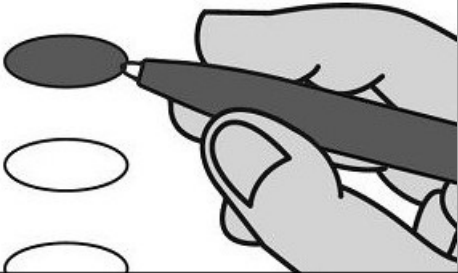

- To vote, darken the oval beside your choice using a blue or black pen. Do not make marks outside the oval.
- Vote for one candidate in each contest unless otherwise indicated.
- You do not have to vote in every contest.
- To change or correct your ballot, request a replacement from the election official.

Write-ins

- To write-in a candidate, darken the oval beside "Write-in" and print the name on the line provided.

City of Charleston

City Council  
District 12  
Vote for One

- ☐ Annette Begner
- ☐ Deanna Miller
- ☐ Leslie Skardon
- ☐ \_\_\_\_\_  
Write-In

Commissioner of Public  
Works  
Vote for One

- ☐ Barbara Dungee Acobe
- ☐ Kathleen G Wilson
- ☐ \_\_\_\_\_  
Write-In

Howard M. Knapp  
Executive Director  
South Carolina Election Commission

Instructions

Marking Your Ballot

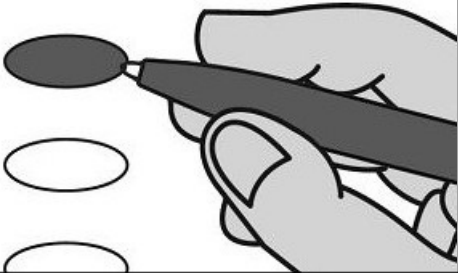

- To vote, darken the oval beside your choice using a blue or black pen. Do not make marks outside the oval.
- Vote for one candidate in each contest unless otherwise indicated.
- You do not have to vote in every contest.
- To change or correct your ballot, request a replacement from the election official.

Write-ins

- To write-in a candidate, darken the oval beside "Write-in" and print the name on the line provided.

Town of James Island

**Town Council**  
Vote for up to Two

☐ Julia Drayton Crumblin

☐ Stanley T Kozikowski

☐ Kristen Meredith Poston

☐ Michael O'Shaughnessy  
Williams

☐ \_\_\_\_\_  
Write-In

☐ \_\_\_\_\_  
Write-In

Howard M. Knapp  
Executive Director  
South Carolina Election Commission

Instructions

Marking Your Ballot

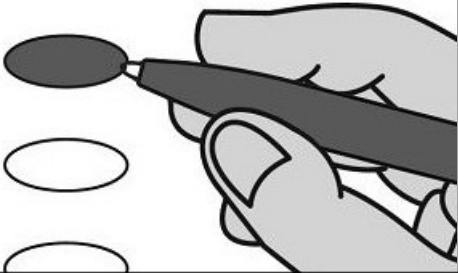

- To vote, darken the oval beside your choice using a blue or black pen. Do not make marks outside the oval.
- Vote for one candidate in each contest unless otherwise indicated.
- You do not have to vote in every contest.
- To change or correct your ballot, request a replacement from the election official.

Write-ins

- To write-in a candidate, darken the oval beside "Write-in" and print the name on the line provided.

City of Charleston

City Council  
District 12  
Vote for One

- ☐ Annette Begner
- ☐ Deanna Miller
- ☐ Leslie Skardon
- ☐ \_\_\_\_\_  
Write-In

Commissioner of Public  
Works  
Vote for One

- ☐ Barbara Dungee Acobe
- ☐ Kathleen G Wilson
- ☐ \_\_\_\_\_  
Write-In

Howard M. Knapp  
Executive Director  
South Carolina Election Commission

Instructions

Marking Your Ballot

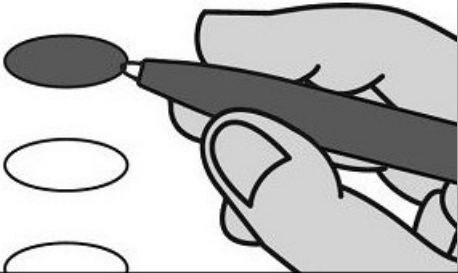

- To vote, darken the oval beside your choice using a blue or black pen. Do not make marks outside the oval.
- Vote for one candidate in each contest unless otherwise indicated.
- You do not have to vote in every contest.
- To change or correct your ballot, request a replacement from the election official.

Write-ins

- To write-in a candidate, darken the oval beside "Write-in" and print the name on the line provided.

City of Charleston

Commissioner of Public  
Works  
Vote for One

- ☐ Barbara Dungee Acobe
- ☐ Kathleen G Wilson
- ☐ \_\_\_\_\_  
Write-In

Howard M. Knapp  
Executive Director  
South Carolina Election Commission

Instructions

Marking Your Ballot

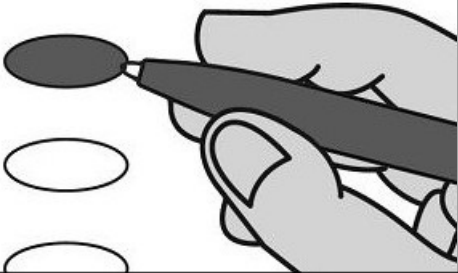

- To vote, darken the oval beside your choice using a blue or black pen. Do not make marks outside the oval.
- Vote for one candidate in each contest unless otherwise indicated.
- You do not have to vote in every contest.
- To change or correct your ballot, request a replacement from the election official.

Write-ins

- To write-in a candidate, darken the oval beside "Write-in" and print the name on the line provided.

Town of James Island

**Town Council**  
Vote for up to Two

- ☐ Julia Drayton Crumblin
- ☐ Stanley T Kozikowski
- ☐ Kristen Meredith Poston
- ☐ Michael O'Shaughnessy Williams
- ☐

Write-In
- ☐

Write-In

Howard M. Knapp  
Executive Director  
South Carolina Election Commission

Instructions

Marking Your Ballot

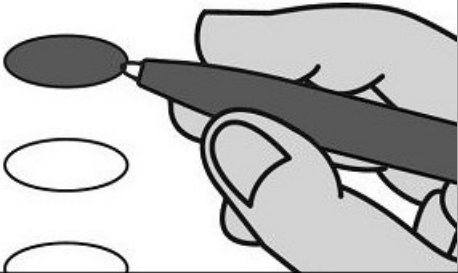

- To vote, darken the oval beside your choice using a blue or black pen. Do not make marks outside the oval.
- Vote for one candidate in each contest unless otherwise indicated.
- You do not have to vote in every contest.
- To change or correct your ballot, request a replacement from the election official.

Write-ins

- To write-in a candidate, darken the oval beside "Write-in" and print the name on the line provided.

City of Charleston

Commissioner of Public  
Works  
Vote for One

- ☐ Barbara Dungee Acobe
- ☐ Kathleen G Wilson
- ☐ \_\_\_\_\_  
Write-In

Howard M. Knapp  
Executive Director  
South Carolina Election Commission

Instructions

Marking Your Ballot

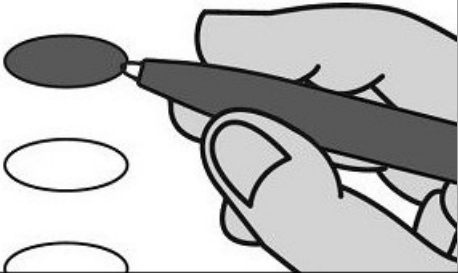

- To vote, darken the oval beside your choice using a blue or black pen. Do not make marks outside the oval.
- Vote for one candidate in each contest unless otherwise indicated.
- You do not have to vote in every contest.
- To change or correct your ballot, request a replacement from the election official.

Write-ins

- To write-in a candidate, darken the oval beside "Write-in" and print the name on the line provided.

Town of James Island

Town Council  
Vote for up to Two

- ☐ Julia Drayton Crumblin
- ☐ Stanley T Kozikowski
- ☐ Kristen Meredith Poston
- ☐ Michael O'Shaughnessy Williams
- ☐

Write-In
- ☐

Write-In

Howard M. Knapp  
Executive Director  
South Carolina Election Commission



Instructions

Marking Your Ballot

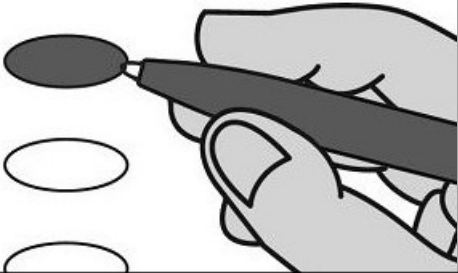

- To vote, darken the oval beside your choice using a blue or black pen. Do not make marks outside the oval.
- Vote for one candidate in each contest unless otherwise indicated.
- You do not have to vote in every contest.
- To change or correct your ballot, request a replacement from the election official.

Write-ins

- To write-in a candidate, darken the oval beside "Write-in" and print the name on the line provided.

Town of James Island

**Town Council**  
Vote for up to Two

- ☐ Julia Drayton Crumblin
- ☐ Stanley T Kozikowski
- ☐ Kristen Meredith Poston
- ☐ Michael O'Shaughnessy Williams
- ☐

Write-In
- ☐

Write-In

Howard M. Knapp  
Executive Director  
South Carolina Election Commission

Instructions

Marking Your Ballot

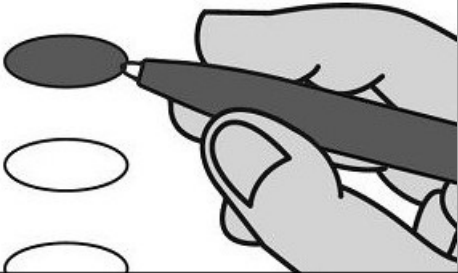

- To vote, darken the oval beside your choice using a blue or black pen. Do not make marks outside the oval.
- Vote for one candidate in each contest unless otherwise indicated.
- You do not have to vote in every contest.
- To change or correct your ballot, request a replacement from the election official.

Write-ins

- To write-in a candidate, darken the oval beside "Write-in" and print the name on the line provided.

City of Charleston

City Council  
District 12  
Vote for One

- ☐ Annette Begner
- ☐ Deanna Miller
- ☐ Leslie Skardon
- ☐ \_\_\_\_\_  
Write-In

Commissioner of Public  
Works  
Vote for One

- ☐ Barbara Dungee Acobe
- ☐ Kathleen G Wilson
- ☐ \_\_\_\_\_  
Write-In

Howard M. Knapp  
Executive Director  
South Carolina Election Commission

Instructions

Marking Your Ballot

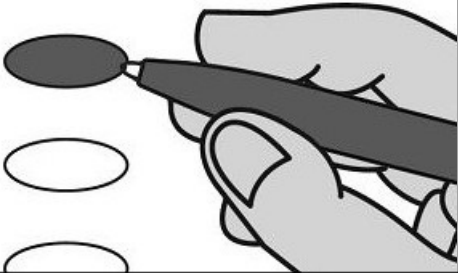

- To vote, darken the oval beside your choice using a blue or black pen. Do not make marks outside the oval.
- Vote for one candidate in each contest unless otherwise indicated.
- You do not have to vote in every contest.
- To change or correct your ballot, request a replacement from the election official.

Write-ins

- To write-in a candidate, darken the oval beside "Write-in" and print the name on the line provided.

City of Charleston

Commissioner of Public  
Works  
Vote for One

- ☐ Barbara Dungee Acobe
- ☐ Kathleen G Wilson
- ☐ Write-In

Howard M. Knapp  
Executive Director  
South Carolina Election Commission

Instructions

Marking Your Ballot

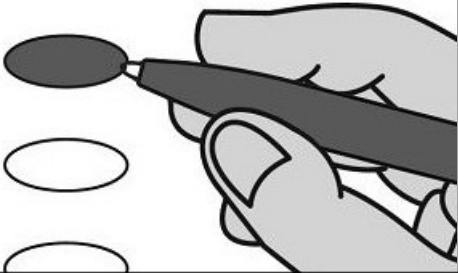

- To vote, darken the oval beside your choice using a blue or black pen. Do not make marks outside the oval.
- Vote for one candidate in each contest unless otherwise indicated.
- You do not have to vote in every contest.
- To change or correct your ballot, request a replacement from the election official.

Write-ins

- To write-in a candidate, darken the oval beside "Write-in" and print the name on the line provided.

Town of James Island

**Town Council**  
Vote for up to Two

- ☐ Julia Drayton Crumblin
- ☐ Stanley T Kozikowski
- ☐ Kristen Meredith Poston
- ☐ Michael O'Shaughnessy Williams
- ☐ Write-In
- ☐ Write-In

Howard M. Knapp  
Executive Director  
South Carolina Election Commission

Instructions

Marking Your Ballot

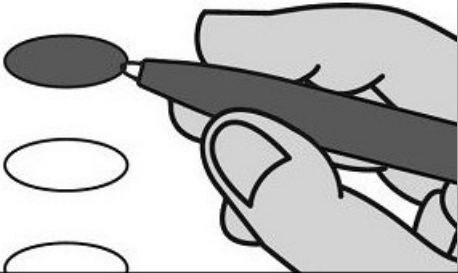

- To vote, darken the oval beside your choice using a blue or black pen. Do not make marks outside the oval.
- Vote for one candidate in each contest unless otherwise indicated.
- You do not have to vote in every contest.
- To change or correct your ballot, request a replacement from the election official.

Write-ins

- To write-in a candidate, darken the oval beside "Write-in" and print the name on the line provided.

City of Charleston

City Council  
District 12  
Vote for One

- ☐ Annette Begner
- ☐ Deanna Miller
- ☐ Leslie Skardon
- ☐ \_\_\_\_\_  
Write-In

Commissioner of Public  
Works  
Vote for One

- ☐ Barbara Dungee Acobe
- ☐ Kathleen G Wilson
- ☐ \_\_\_\_\_  
Write-In

Howard M. Knapp  
Executive Director  
South Carolina Election Commission

Instructions

Marking Your Ballot

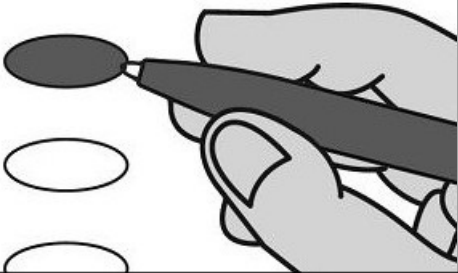

- To vote, darken the oval beside your choice using a blue or black pen. Do not make marks outside the oval.
- Vote for one candidate in each contest unless otherwise indicated.
- You do not have to vote in every contest.
- To change or correct your ballot, request a replacement from the election official.

Write-ins

- To write-in a candidate, darken the oval beside "Write-in" and print the name on the line provided.

City of Charleston

Commissioner of Public Works  
Vote for One

- ☐ Barbara Dungee Acobe
- ☐ Kathleen G Wilson
- ☐ Write-In

Howard M. Knapp  
Executive Director  
South Carolina Election Commission

Instructions

Marking Your Ballot

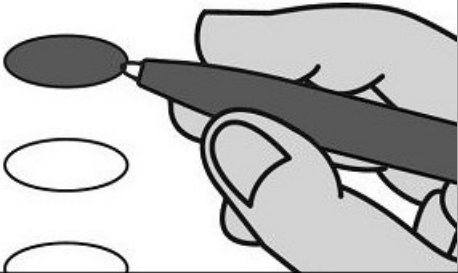

- To vote, darken the oval beside your choice using a blue or black pen. Do not make marks outside the oval.
- Vote for one candidate in each contest unless otherwise indicated.
- You do not have to vote in every contest.
- To change or correct your ballot, request a replacement from the election official.

Write-ins

- To write-in a candidate, darken the oval beside "Write-in" and print the name on the line provided.

Town of James Island

**Town Council**  
Vote for up to Two

☐ Julia Drayton Crumblin

☐ Stanley T Kozikowski

☐ Kristen Meredith Poston

☐ Michael O'Shaughnessy  
Williams

☐ \_\_\_\_\_  
Write-In

☐ \_\_\_\_\_  
Write-In

Howard M. Knapp  
Executive Director  
South Carolina Election Commission

Instructions

Marking Your Ballot

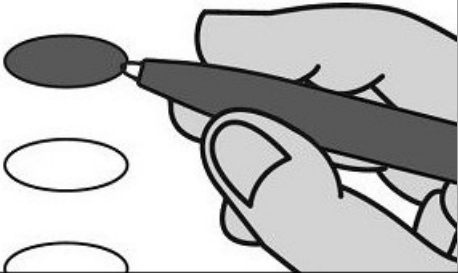

- To vote, darken the oval beside your choice using a blue or black pen. Do not make marks outside the oval.
- Vote for one candidate in each contest unless otherwise indicated.
- You do not have to vote in every contest.
- To change or correct your ballot, request a replacement from the election official.

Write-ins

- To write-in a candidate, darken the oval beside "Write-in" and print the name on the line provided.

City of Charleston

Commissioner of Public  
Works  
Vote for One

- ☐ Barbara Dungee Acobe
- ☐ Kathleen G Wilson
- ☐ \_\_\_\_\_  
Write-In

Howard M. Knapp  
Executive Director  
South Carolina Election Commission



Instructions

Marking Your Ballot

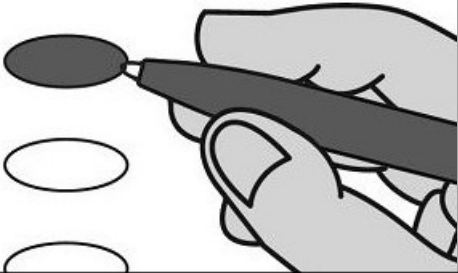

- To vote, darken the oval beside your choice using a blue or black pen. Do not make marks outside the oval.
- Vote for one candidate in each contest unless otherwise indicated.
- You do not have to vote in every contest.
- To change or correct your ballot, request a replacement from the election official.

Write-ins

- To write-in a candidate, darken the oval beside "Write-in" and print the name on the line provided.

City of Charleston

Commissioner of Public  
Works  
Vote for One

- ☐ Barbara Dungee Acobe
- ☐ Kathleen G Wilson
- ☐ Write-In

Howard M. Knapp  
Executive Director  
South Carolina Election Commission

Instructions

Marking Your Ballot

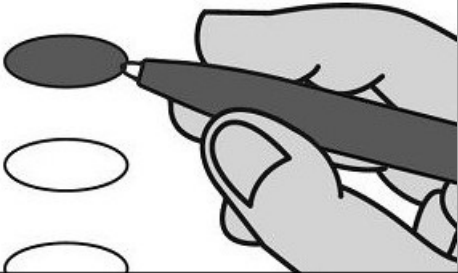

- To vote, darken the oval beside your choice using a blue or black pen. Do not make marks outside the oval.
- Vote for one candidate in each contest unless otherwise indicated.
- You do not have to vote in every contest.
- To change or correct your ballot, request a replacement from the election official.

Write-ins

- To write-in a candidate, darken the oval beside "Write-in" and print the name on the line provided.

City of Charleston

Commissioner of Public  
Works  
Vote for One

- ☐ Barbara Dungee Acobe
- ☐ Kathleen G Wilson
- ☐ \_\_\_\_\_  
Write-In

Howard M. Knapp  
Executive Director  
South Carolina Election Commission

Instructions

Marking Your Ballot

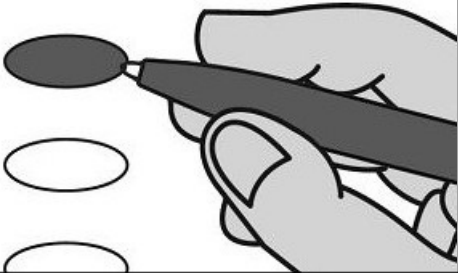

- To vote, darken the oval beside your choice using a blue or black pen. Do not make marks outside the oval.
- Vote for one candidate in each contest unless otherwise indicated.
- You do not have to vote in every contest.
- To change or correct your ballot, request a replacement from the election official.

Write-ins

- To write-in a candidate, darken the oval beside "Write-in" and print the name on the line provided.

City of Charleston

Commissioner of Public Works  
Vote for One

- ☐ Barbara Dungee Acobe
- ☐ Kathleen G Wilson
- ☐ \_\_\_\_\_  
Write-In

Howard M. Knapp  
Executive Director  
South Carolina Election Commission

Instructions

Marking Your Ballot

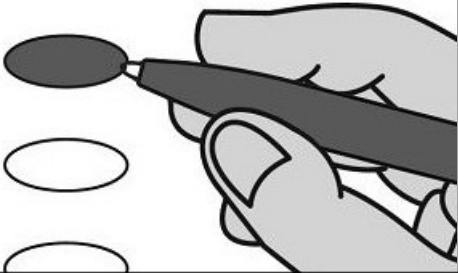

- To vote, darken the oval beside your choice using a blue or black pen. Do not make marks outside the oval.
- Vote for one candidate in each contest unless otherwise indicated.
- You do not have to vote in every contest.
- To change or correct your ballot, request a replacement from the election official.

Write-ins

- To write-in a candidate, darken the oval beside "Write-in" and print the name on the line provided.

Town of Hollywood

Town Council  
Vote for up to Three

- ☐ Benita L Curnell
- ☐ Brian Groveman
- ☐ Genea Mitchell
- ☐ Aaron Roland Washington
- ☐ Dawn Watson
- ☐ Temeka Heyward White
- ☐

Write-In
- ☐

Write-In
- ☐

Write-In

Howard M. Knapp  
Executive Director  
South Carolina Election Commission

Instructions

Marking Your Ballot

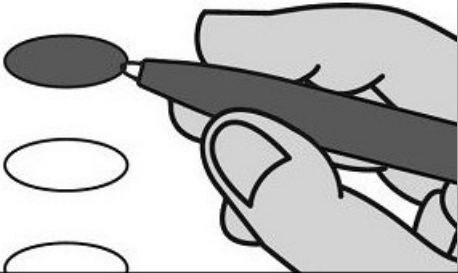

- To vote, darken the oval beside your choice using a blue or black pen. Do not make marks outside the oval.
- Vote for one candidate in each contest unless otherwise indicated.
- You do not have to vote in every contest.
- To change or correct your ballot, request a replacement from the election official.

Write-ins

- To write-in a candidate, darken the oval beside "Write-in" and print the name on the line provided.

City of Charleston

Commissioner of Public  
Works  
Vote for One

- ☐ Barbara Dungee Acobe
- ☐ Kathleen G Wilson
- ☐ \_\_\_\_\_  
Write-In

Howard M. Knapp  
Executive Director  
South Carolina Election Commission

Instructions

Marking Your Ballot

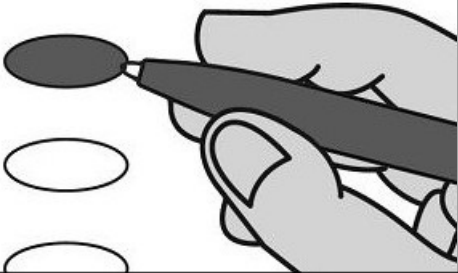

- To vote, darken the oval beside your choice using a blue or black pen. Do not make marks outside the oval.
- Vote for one candidate in each contest unless otherwise indicated.
- You do not have to vote in every contest.
- To change or correct your ballot, request a replacement from the election official.

Write-ins

- To write-in a candidate, darken the oval beside "Write-in" and print the name on the line provided.

City of Charleston

Commissioner of Public  
Works  
Vote for One

- ☐ Barbara Dungee Acobe
- ☐ Kathleen G Wilson
- ☐ Write-In

Howard M. Knapp  
Executive Director  
South Carolina Election Commission

Instructions

Marking Your Ballot

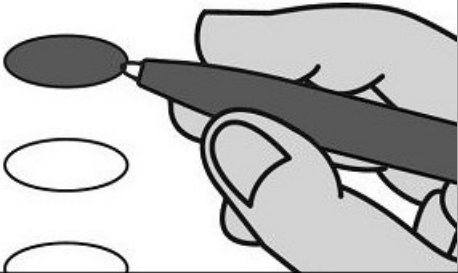

- To vote, darken the oval beside your choice using a blue or black pen. Do not make marks outside the oval.
- Vote for one candidate in each contest unless otherwise indicated.
- You do not have to vote in every contest.
- To change or correct your ballot, request a replacement from the election official.

Write-ins

- To write-in a candidate, darken the oval beside "Write-in" and print the name on the line provided.

City of Charleston

Commissioner of Public  
Works  
Vote for One

- ☐ Barbara Dungee Acobe
- ☐ Kathleen G Wilson
- ☐ \_\_\_\_\_  
Write-In

Howard M. Knapp  
Executive Director  
South Carolina Election Commission

Instructions

Marking Your Ballot

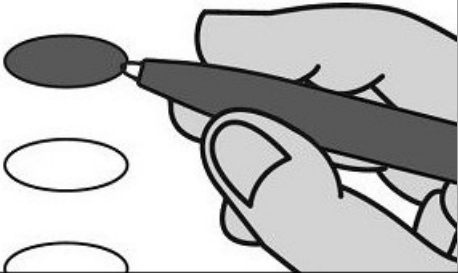

- To vote, darken the oval beside your choice using a blue or black pen. Do not make marks outside the oval.
- Vote for one candidate in each contest unless otherwise indicated.
- You do not have to vote in every contest.
- To change or correct your ballot, request a replacement from the election official.

Write-ins

- To write-in a candidate, darken the oval beside "Write-in" and print the name on the line provided.

City of Charleston

Commissioner of Public  
Works  
Vote for One

- ☐ Barbara Dungee Acobe
- ☐ Kathleen G Wilson
- ☐ \_\_\_\_\_  
Write-In

Howard M. Knapp  
Executive Director  
South Carolina Election Commission



Instructions

Marking Your Ballot

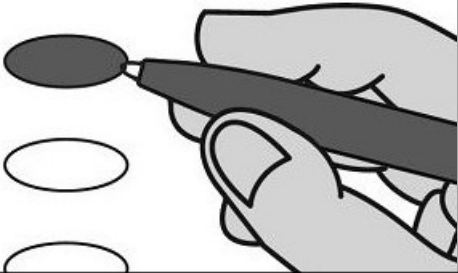

- To vote, darken the oval beside your choice using a blue or black pen. Do not make marks outside the oval.
- Vote for one candidate in each contest unless otherwise indicated.
- You do not have to vote in every contest.
- To change or correct your ballot, request a replacement from the election official.

Write-ins

- To write-in a candidate, darken the oval beside "Write-in" and print the name on the line provided.

Town of Hollywood

Town Council  
Vote for up to Three

- ☐ Benita L Curnell
- ☐ Brian Groveman
- ☐ Genea Mitchell
- ☐ Aaron Roland Washington
- ☐ Dawn Watson
- ☐ Temeka Heyward White
- ☐

Write-In
- ☐

Write-In
- ☐

Write-In

Howard M. Knapp  
Executive Director  
South Carolina Election Commission

Instructions

Marking Your Ballot

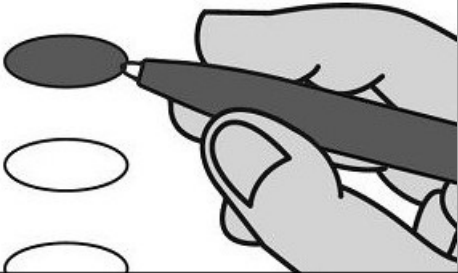

- To vote, darken the oval beside your choice using a blue or black pen. Do not make marks outside the oval.
- Vote for one candidate in each contest unless otherwise indicated.
- You do not have to vote in every contest.
- To change or correct your ballot, request a replacement from the election official.

Write-ins

- To write-in a candidate, darken the oval beside "Write-in" and print the name on the line provided.

Town of Ravenel

Town Council  
Vote for up to Three

☐ LaJuanda LJ Brown

☐ Robert Cochran

☐ Jan Denham

☐ Charles Glover

☐ Micah McCarty

☐ Nicole Murdaugh-Barron

☐ Ashton T Singleton

☐ Write-In

☐ Write-In

☐ Write-In

Howard M. Knapp  
Executive Director  
South Carolina Election Commission

Instructions

Marking Your Ballot

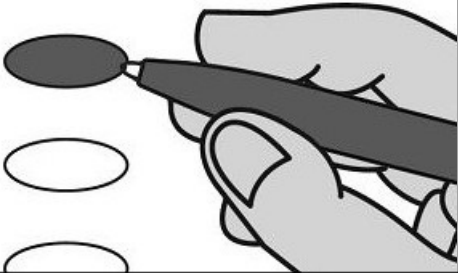

- To vote, darken the oval beside your choice using a blue or black pen. Do not make marks outside the oval.
- Vote for one candidate in each contest unless otherwise indicated.
- You do not have to vote in every contest.
- To change or correct your ballot, request a replacement from the election official.

Write-ins

- To write-in a candidate, darken the oval beside "Write-in" and print the name on the line provided.

Town of Hollywood

Town Council  
Vote for up to Three

- ☐ Benita L Curnell
- ☐ Brian Groveman
- ☐ Genea Mitchell
- ☐ Aaron Roland Washington
- ☐ Dawn Watson
- ☐ Temeka Heyward White
- ☐

Write-In
- ☐

Write-In
- ☐

Write-In

Howard M. Knapp  
Executive Director  
South Carolina Election Commission

Instructions

Marking Your Ballot

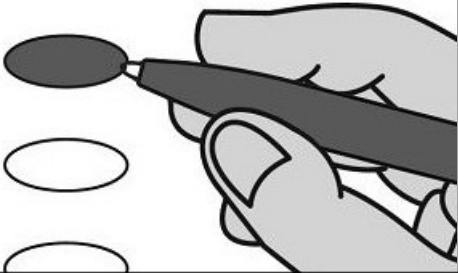

- To vote, darken the oval beside your choice using a blue or black pen. Do not make marks outside the oval.
- Vote for one candidate in each contest unless otherwise indicated.
- You do not have to vote in every contest.
- To change or correct your ballot, request a replacement from the election official.

Write-ins

- To write-in a candidate, darken the oval beside "Write-in" and print the name on the line provided.

Town of Hollywood

Town Council  
Vote for up to Three

- ☐ Benita L Curnell
- ☐ Brian Groveman
- ☐ Genea Mitchell
- ☐ Aaron Roland Washington
- ☐ Dawn Watson
- ☐ Temeka Heyward White
- ☐

Write-In
- ☐

Write-In
- ☐

Write-In

Howard M. Knapp  
Executive Director  
South Carolina Election Commission

Instructions

Marking Your Ballot

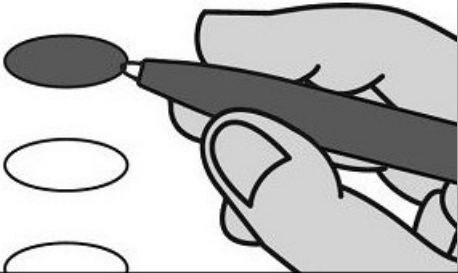

- To vote, darken the oval beside your choice using a blue or black pen. Do not make marks outside the oval.
- Vote for one candidate in each contest unless otherwise indicated.
- You do not have to vote in every contest.
- To change or correct your ballot, request a replacement from the election official.

Write-ins

- To write-in a candidate, darken the oval beside "Write-in" and print the name on the line provided.

Town of Hollywood

Town Council  
Vote for up to Three

- ☐ Benita L Curnell
- ☐ Brian Groveman
- ☐ Genea Mitchell
- ☐ Aaron Roland Washington
- ☐ Dawn Watson
- ☐ Temeka Heyward White
- ☐

Write-In
- ☐

Write-In
- ☐

Write-In

Howard M. Knapp  
Executive Director  
South Carolina Election Commission

Instructions

Marking Your Ballot

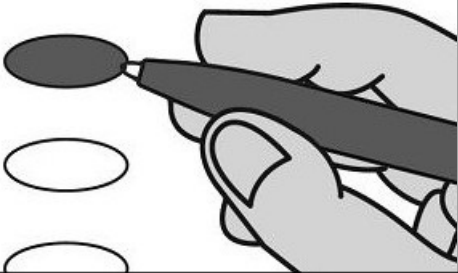

- To vote, darken the oval beside your choice using a blue or black pen. Do not make marks outside the oval.
- Vote for one candidate in each contest unless otherwise indicated.
- You do not have to vote in every contest.
- To change or correct your ballot, request a replacement from the election official.

Write-ins

- To write-in a candidate, darken the oval beside "Write-in" and print the name on the line provided.

Town of Ravenel

Town Council  
Vote for up to Three

☐ LaJuanda LJ Brown

☐ Robert Cochran

☐ Jan Denham

☐ Charles Glover

☐ Micah McCarty

☐ Nicole Murdaugh-Barron

☐ Ashton T Singleton

☐ Write-In

☐ Write-In

☐ Write-In

Howard M. Knapp  
Executive Director  
South Carolina Election Commission

Instructions

Marking Your Ballot

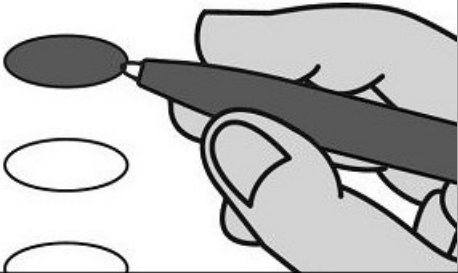

- To vote, darken the oval beside your choice using a blue or black pen. Do not make marks outside the oval.
- Vote for one candidate in each contest unless otherwise indicated.
- You do not have to vote in every contest.
- To change or correct your ballot, request a replacement from the election official.

Write-ins

- To write-in a candidate, darken the oval beside "Write-in" and print the name on the line provided.

Town of Hollywood

Town Council  
Vote for up to Three

- ☐ Benita L Curnell
- ☐ Brian Groveman
- ☐ Genea Mitchell
- ☐ Aaron Roland Washington
- ☐ Dawn Watson
- ☐ Temeka Heyward White
- ☐

Write-In
- ☐

Write-In
- ☐

Write-In

Howard M. Knapp  
Executive Director  
South Carolina Election Commission

Instructions

Marking Your Ballot

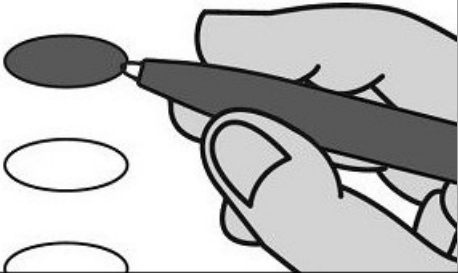

- To vote, darken the oval beside your choice using a blue or black pen. Do not make marks outside the oval.
- Vote for one candidate in each contest unless otherwise indicated.
- You do not have to vote in every contest.
- To change or correct your ballot, request a replacement from the election official.

Write-ins

- To write-in a candidate, darken the oval beside "Write-in" and print the name on the line provided.

Town of Ravenel

Town Council  
Vote for up to Three

☐ LaJuanda LJ Brown

☐ Robert Cochran

☐ Jan Denham

☐ Charles Glover

☐ Micah McCarty

☐ Nicole Murdaugh-Barron

☐ Ashton T Singleton

☐ Write-In

☐ Write-In

☐ Write-In

Howard M. Knapp  
Executive Director  
South Carolina Election Commission



Instructions

Marking Your Ballot

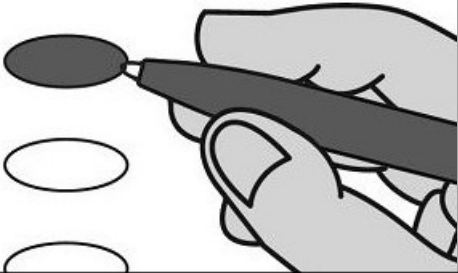

- To vote, darken the oval beside your choice using a blue or black pen. Do not make marks outside the oval.
- Vote for one candidate in each contest unless otherwise indicated.
- You do not have to vote in every contest.
- To change or correct your ballot, request a replacement from the election official.

Write-ins

- To write-in a candidate, darken the oval beside "Write-in" and print the name on the line provided.

City of Charleston

Commissioner of Public Works  
Vote for One

- ☐ Barbara Dungee Acobe
- ☐ Kathleen G Wilson
- ☐ \_\_\_\_\_  
Write-In

Howard M. Knapp  
Executive Director  
South Carolina Election Commission

Instructions

Marking Your Ballot

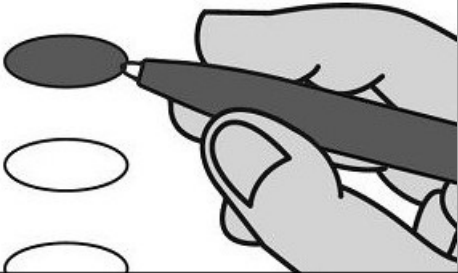

- To vote, darken the oval beside your choice using a blue or black pen. Do not make marks outside the oval.
- Vote for one candidate in each contest unless otherwise indicated.
- You do not have to vote in every contest.
- To change or correct your ballot, request a replacement from the election official.

Write-ins

- To write-in a candidate, darken the oval beside "Write-in" and print the name on the line provided.

City of Charleston

Commissioner of Public  
Works  
Vote for One

- ☐ Barbara Dungee Acobe
- ☐ Kathleen G Wilson
- ☐ \_\_\_\_\_  
Write-In

Howard M. Knapp  
Executive Director  
South Carolina Election Commission

Instructions

Marking Your Ballot

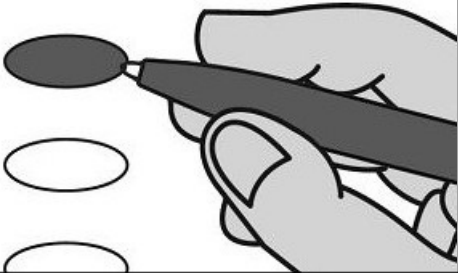

- To vote, darken the oval beside your choice using a blue or black pen. Do not make marks outside the oval.
- Vote for one candidate in each contest unless otherwise indicated.
- You do not have to vote in every contest.
- To change or correct your ballot, request a replacement from the election official.

Write-ins

- To write-in a candidate, darken the oval beside "Write-in" and print the name on the line provided.

City of Charleston

Commissioner of Public Works  
Vote for One

- ☐ Barbara Dungee Acobe
- ☐ Kathleen G Wilson
- ☐ \_\_\_\_\_  
Write-In

Howard M. Knapp  
Executive Director  
South Carolina Election Commission

Instructions

Marking Your Ballot

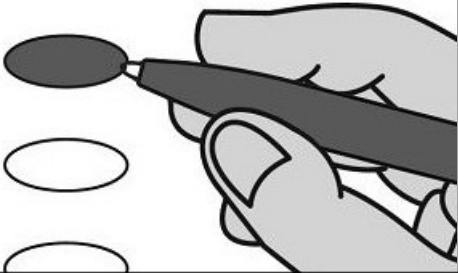

- To vote, darken the oval beside your choice using a blue or black pen. Do not make marks outside the oval.
- Vote for one candidate in each contest unless otherwise indicated.
- You do not have to vote in every contest.
- To change or correct your ballot, request a replacement from the election official.

Write-ins

- To write-in a candidate, darken the oval beside "Write-in" and print the name on the line provided.

City of Charleston

Commissioner of Public Works  
Vote for One

- ☐ Barbara Dungee Acobe
- ☐ Kathleen G Wilson
- ☐

Write-In

Howard M. Knapp  
Executive Director  
South Carolina Election Commission

Instructions

Marking Your Ballot

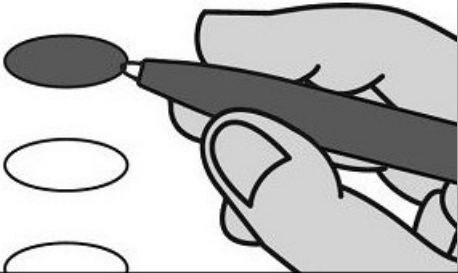

- To vote, darken the oval beside your choice using a blue or black pen. Do not make marks outside the oval.
- Vote for one candidate in each contest unless otherwise indicated.
- You do not have to vote in every contest.
- To change or correct your ballot, request a replacement from the election official.

Write-ins

- To write-in a candidate, darken the oval beside "Write-in" and print the name on the line provided.

City of Charleston

Commissioner of Public Works  
Vote for One

- ☐ Barbara Dungee Acobe
- ☐ Kathleen G Wilson
- ☐

Write-In

Howard M. Knapp  
Executive Director  
South Carolina Election Commission

Instructions

Marking Your Ballot

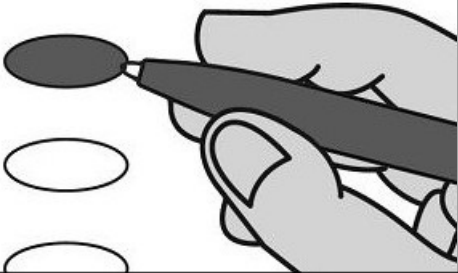

- To vote, darken the oval beside your choice using a blue or black pen. Do not make marks outside the oval.
- Vote for one candidate in each contest unless otherwise indicated.
- You do not have to vote in every contest.
- To change or correct your ballot, request a replacement from the election official.

Write-ins

- To write-in a candidate, darken the oval beside "Write-in" and print the name on the line provided.

City of Charleston

Commissioner of Public  
Works  
Vote for One

- ☐ Barbara Dungee Acobe
- ☐ Kathleen G Wilson
- ☐ \_\_\_\_\_  
Write-In

Howard M. Knapp  
Executive Director  
South Carolina Election Commission

Instructions

Marking Your Ballot

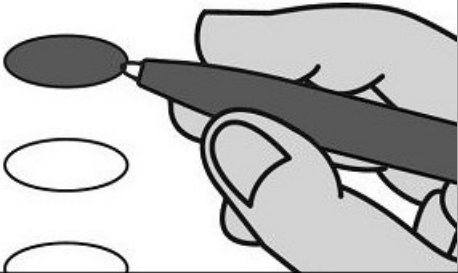

- To vote, darken the oval beside your choice using a blue or black pen. Do not make marks outside the oval.
- Vote for one candidate in each contest unless otherwise indicated.
- You do not have to vote in every contest.
- To change or correct your ballot, request a replacement from the election official.

Write-ins

- To write-in a candidate, darken the oval beside "Write-in" and print the name on the line provided.

City of Charleston

Commissioner of Public  
Works  
Vote for One

- ☐ Barbara Dungee Acobe
- ☐ Kathleen G Wilson
- ☐ \_\_\_\_\_  
Write-In

Howard M. Knapp  
Executive Director  
South Carolina Election Commission

Instructions

Marking Your Ballot

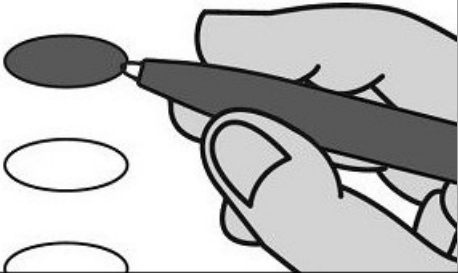

- To vote, darken the oval beside your choice using a blue or black pen. Do not make marks outside the oval.
- Vote for one candidate in each contest unless otherwise indicated.
- You do not have to vote in every contest.
- To change or correct your ballot, request a replacement from the election official.

Write-ins

- To write-in a candidate, darken the oval beside "Write-in" and print the name on the line provided.

City of Charleston

Commissioner of Public  
Works  
Vote for One

- ☐ Barbara Dungee Acobe
- ☐ Kathleen G Wilson
- ☐ \_\_\_\_\_  
Write-In

Howard M. Knapp  
Executive Director  
South Carolina Election Commission



Instructions

Marking Your Ballot

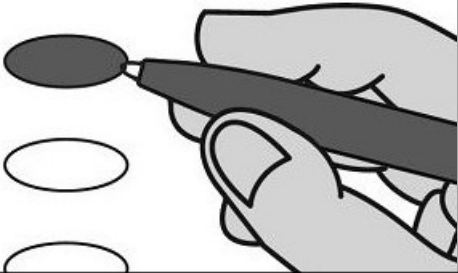

- To vote, darken the oval beside your choice using a blue or black pen. Do not make marks outside the oval.
- Vote for one candidate in each contest unless otherwise indicated.
- You do not have to vote in every contest.
- To change or correct your ballot, request a replacement from the election official.

Write-ins

- To write-in a candidate, darken the oval beside "Write-in" and print the name on the line provided.

City of Charleston

Commissioner of Public  
Works  
Vote for One

- ☐ Barbara Dungee Acobe
- ☐ Kathleen G Wilson
- ☐ \_\_\_\_\_  
Write-In

Howard M. Knapp  
Executive Director  
South Carolina Election Commission

Instructions

Marking Your Ballot

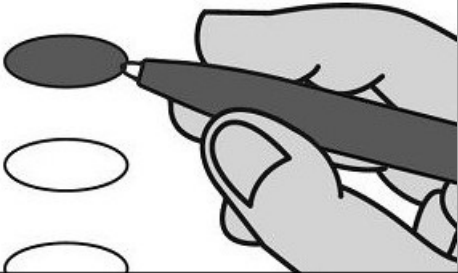

- To vote, darken the oval beside your choice using a blue or black pen. Do not make marks outside the oval.
- Vote for one candidate in each contest unless otherwise indicated.
- You do not have to vote in every contest.
- To change or correct your ballot, request a replacement from the election official.

Write-ins

- To write-in a candidate, darken the oval beside "Write-in" and print the name on the line provided.

City of Charleston

Commissioner of Public  
Works  
Vote for One

- ☐ Barbara Dungee Acobe
- ☐ Kathleen G Wilson
- ☐ \_\_\_\_\_  
Write-In

Howard M. Knapp  
Executive Director  
South Carolina Election Commission

Instructions

Marking Your Ballot

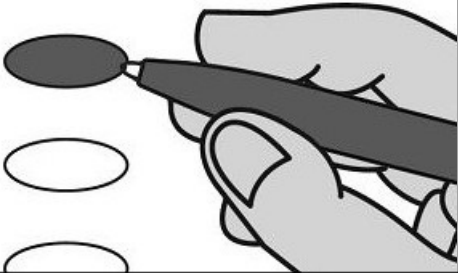

- To vote, darken the oval beside your choice using a blue or black pen. Do not make marks outside the oval.
- Vote for one candidate in each contest unless otherwise indicated.
- You do not have to vote in every contest.
- To change or correct your ballot, request a replacement from the election official.

Write-ins

- To write-in a candidate, darken the oval beside "Write-in" and print the name on the line provided.

City of Charleston

Commissioner of Public Works  
Vote for One

- ☐ Barbara Dungee Acobe
- ☐ Kathleen G Wilson
- ☐

Write-In

Howard M. Knapp  
Executive Director  
South Carolina Election Commission

Instructions

Marking Your Ballot

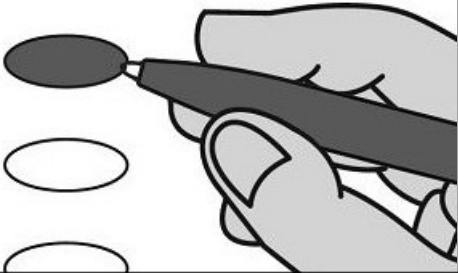

- To vote, darken the oval beside your choice using a blue or black pen. Do not make marks outside the oval.
- Vote for one candidate in each contest unless otherwise indicated.
- You do not have to vote in every contest.
- To change or correct your ballot, request a replacement from the election official.

Write-ins

- To write-in a candidate, darken the oval beside "Write-in" and print the name on the line provided.

City of Charleston

Commissioner of Public Works  
Vote for One

- ☐ Barbara Dungee Acobe
- ☐ Kathleen G Wilson
- ☐ \_\_\_\_\_  
Write-In

Howard M. Knapp  
Executive Director  
South Carolina Election Commission

Instructions

Marking Your Ballot

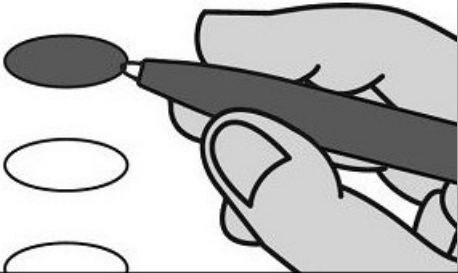

- To vote, darken the oval beside your choice using a blue or black pen. Do not make marks outside the oval.
- Vote for one candidate in each contest unless otherwise indicated.
- You do not have to vote in every contest.
- To change or correct your ballot, request a replacement from the election official.

Write-ins

- To write-in a candidate, darken the oval beside "Write-in" and print the name on the line provided.

City of Charleston

Commissioner of Public  
Works  
Vote for One

- ☐ Barbara Dungee Acobe
- ☐ Kathleen G Wilson
- ☐ \_\_\_\_\_  
Write-In

Howard M. Knapp  
Executive Director  
South Carolina Election Commission

Instructions

Marking Your Ballot

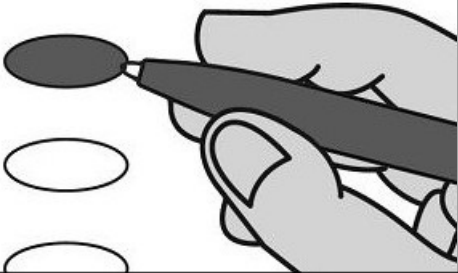

- To vote, darken the oval beside your choice using a blue or black pen. Do not make marks outside the oval.
- Vote for one candidate in each contest unless otherwise indicated.
- You do not have to vote in every contest.
- To change or correct your ballot, request a replacement from the election official.

Write-ins

- To write-in a candidate, darken the oval beside "Write-in" and print the name on the line provided.

City of Charleston

Commissioner of Public  
Works  
Vote for One

- ☐ Barbara Dungee Acobe
- ☐ Kathleen G Wilson
- ☐ \_\_\_\_\_  
Write-In

Howard M. Knapp  
Executive Director  
South Carolina Election Commission

Instructions

Marking Your Ballot

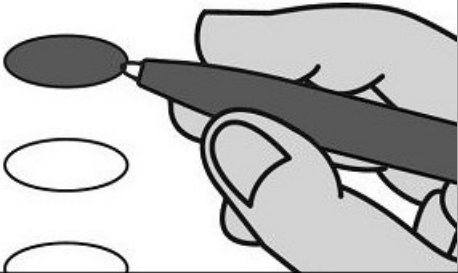

- To vote, darken the oval beside your choice using a blue or black pen. Do not make marks outside the oval.
- Vote for one candidate in each contest unless otherwise indicated.
- You do not have to vote in every contest.
- To change or correct your ballot, request a replacement from the election official.

Write-ins

- To write-in a candidate, darken the oval beside "Write-in" and print the name on the line provided.

City of Charleston

Commissioner of Public Works  
Vote for One

- ☐ Barbara Dungee Acobe
- ☐ Kathleen G Wilson
- ☐

Write-In

Howard M. Knapp  
Executive Director  
South Carolina Election Commission

Instructions

Marking Your Ballot

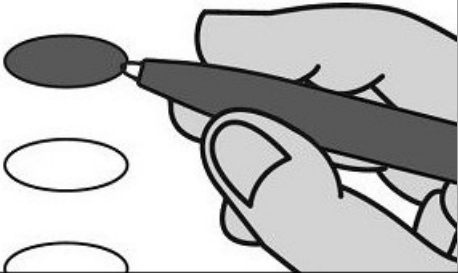

- To vote, darken the oval beside your choice using a blue or black pen. Do not make marks outside the oval.
- Vote for one candidate in each contest unless otherwise indicated.
- You do not have to vote in every contest.
- To change or correct your ballot, request a replacement from the election official.

Write-ins

- To write-in a candidate, darken the oval beside "Write-in" and print the name on the line provided.

City of Charleston

Commissioner of Public Works  
Vote for One

- ☐ Barbara Dungee Acobe
- ☐ Kathleen G Wilson
- ☐ \_\_\_\_\_  
Write-In

Howard M. Knapp  
Executive Director  
South Carolina Election Commission



Instructions

Marking Your Ballot

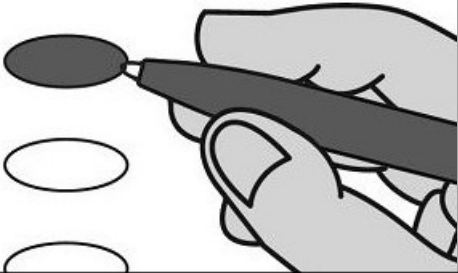

- To vote, darken the oval beside your choice using a blue or black pen. Do not make marks outside the oval.
- Vote for one candidate in each contest unless otherwise indicated.
- You do not have to vote in every contest.
- To change or correct your ballot, request a replacement from the election official.

Write-ins

- To write-in a candidate, darken the oval beside "Write-in" and print the name on the line provided.

City of Charleston

Commissioner of Public Works  
Vote for One

- ☐ Barbara Dungee Acobe
- ☐ Kathleen G Wilson
- ☐ \_\_\_\_\_  
Write-In

Howard M. Knapp  
Executive Director  
South Carolina Election Commission

Instructions

Marking Your Ballot

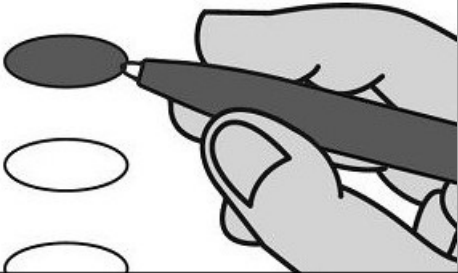

- To vote, darken the oval beside your choice using a blue or black pen. Do not make marks outside the oval.
- Vote for one candidate in each contest unless otherwise indicated.
- You do not have to vote in every contest.
- To change or correct your ballot, request a replacement from the election official.

Write-ins

- To write-in a candidate, darken the oval beside "Write-in" and print the name on the line provided.

City of Charleston

Commissioner of Public Works  
Vote for One

- ☐ Barbara Dungee Acobe
- ☐ Kathleen G Wilson
- ☐ \_\_\_\_\_  
Write-In

Howard M. Knapp  
Executive Director  
South Carolina Election Commission

Instructions

Marking Your Ballot

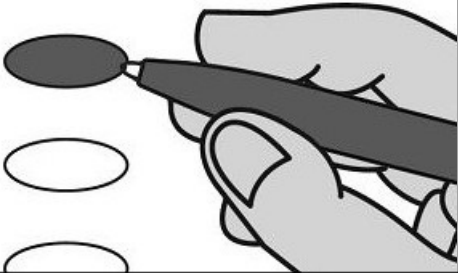

- To vote, darken the oval beside your choice using a blue or black pen. Do not make marks outside the oval.
- Vote for one candidate in each contest unless otherwise indicated.
- You do not have to vote in every contest.
- To change or correct your ballot, request a replacement from the election official.

Write-ins

- To write-in a candidate, darken the oval beside "Write-in" and print the name on the line provided.

City of Charleston

Commissioner of Public Works  
Vote for One

- ☐ Barbara Dungee Acobe
- ☐ Kathleen G Wilson
- ☐ \_\_\_\_\_  
Write-In

Howard M. Knapp  
Executive Director  
South Carolina Election Commission

Instructions

Marking Your Ballot

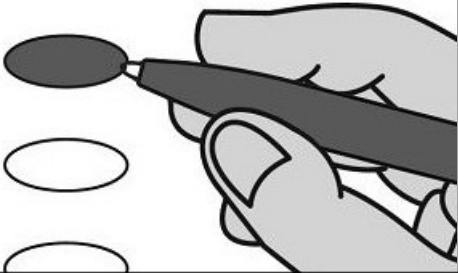

- To vote, darken the oval beside your choice using a blue or black pen. Do not make marks outside the oval.
- Vote for one candidate in each contest unless otherwise indicated.
- You do not have to vote in every contest.
- To change or correct your ballot, request a replacement from the election official.

Write-ins

- To write-in a candidate, darken the oval beside "Write-in" and print the name on the line provided.

City of Charleston

Commissioner of Public Works  
Vote for One

- ☐ Barbara Dungee Acobe
- ☐ Kathleen G Wilson
- ☐ Write-In

Howard M. Knapp  
Executive Director  
South Carolina Election Commission

Instructions

Marking Your Ballot

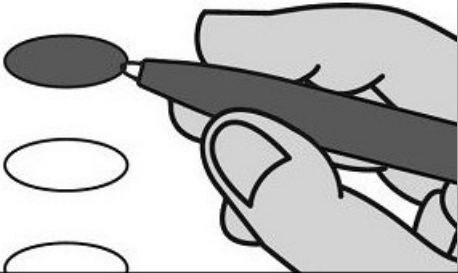

- To vote, darken the oval beside your choice using a blue or black pen. Do not make marks outside the oval.
- Vote for one candidate in each contest unless otherwise indicated.
- You do not have to vote in every contest.
- To change or correct your ballot, request a replacement from the election official.

Write-ins

- To write-in a candidate, darken the oval beside "Write-in" and print the name on the line provided.

City of Charleston

City Council  
District 2  
Vote for One

- ☐ Abraham D Champagne
- ☐ Kevin Shealy
- ☐ \_\_\_\_\_  
Write-In

Commissioner of Public  
Works  
Vote for One

- ☐ Barbara Dungee Acobe
- ☐ Kathleen G Wilson
- ☐ \_\_\_\_\_  
Write-In

Howard M. Knapp  
Executive Director  
South Carolina Election Commission

Instructions

Marking Your Ballot

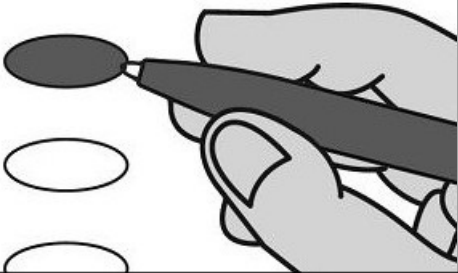

- To vote, darken the oval beside your choice using a blue or black pen. Do not make marks outside the oval.
- Vote for one candidate in each contest unless otherwise indicated.
- You do not have to vote in every contest.
- To change or correct your ballot, request a replacement from the election official.

Write-ins

- To write-in a candidate, darken the oval beside "Write-in" and print the name on the line provided.

City of Charleston

Commissioner of Public Works  
Vote for One

- ☐ Barbara Dungee Acobe
- ☐ Kathleen G Wilson
- ☐ \_\_\_\_\_  
Write-In

Howard M. Knapp  
Executive Director  
South Carolina Election Commission

Instructions

Marking Your Ballot

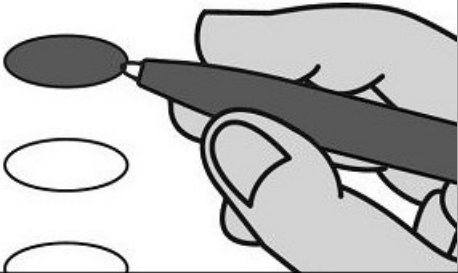

- To vote, darken the oval beside your choice using a blue or black pen. Do not make marks outside the oval.
- Vote for one candidate in each contest unless otherwise indicated.
- You do not have to vote in every contest.
- To change or correct your ballot, request a replacement from the election official.

Write-ins

- To write-in a candidate, darken the oval beside "Write-in" and print the name on the line provided.

City of Charleston

City Council  
District 2  
Vote for One

- ☐ Abraham D Champagne
- ☐ Kevin Shealy
- ☐ \_\_\_\_\_  
Write-In

Commissioner of Public  
Works  
Vote for One

- ☐ Barbara Dungee Acobe
- ☐ Kathleen G Wilson
- ☐ \_\_\_\_\_  
Write-In

Howard M. Knapp  
Executive Director  
South Carolina Election Commission

Instructions

Marking Your Ballot

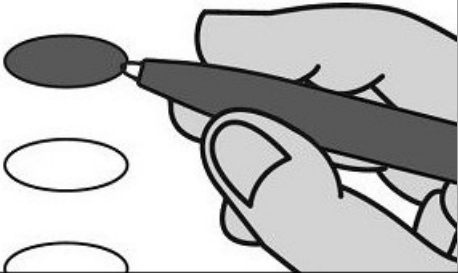

- To vote, darken the oval beside your choice using a blue or black pen. Do not make marks outside the oval.
- Vote for one candidate in each contest unless otherwise indicated.
- You do not have to vote in every contest.
- To change or correct your ballot, request a replacement from the election official.

Write-ins

- To write-in a candidate, darken the oval beside "Write-in" and print the name on the line provided.

City of Charleston

City Council  
District 2  
Vote for One

- ☐ Abraham D Champagne
- ☐ Kevin Shealy
- ☐ \_\_\_\_\_  
Write-In

Commissioner of Public  
Works  
Vote for One

- ☐ Barbara Dungee Acobe
- ☐ Kathleen G Wilson
- ☐ \_\_\_\_\_  
Write-In

Howard M. Knapp  
Executive Director  
South Carolina Election Commission



Instructions

Marking Your Ballot

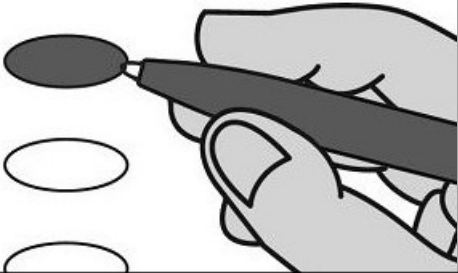

- To vote, darken the oval beside your choice using a blue or black pen. Do not make marks outside the oval.
- Vote for one candidate in each contest unless otherwise indicated.
- You do not have to vote in every contest.
- To change or correct your ballot, request a replacement from the election official.

Write-ins

- To write-in a candidate, darken the oval beside "Write-in" and print the name on the line provided.

City of Charleston

Commissioner of Public  
Works  
Vote for One

- ☐ Barbara Dungee Acobe
- ☐ Kathleen G Wilson
- ☐

Write-In

Howard M. Knapp  
Executive Director  
South Carolina Election Commission

Instructions

Marking Your Ballot

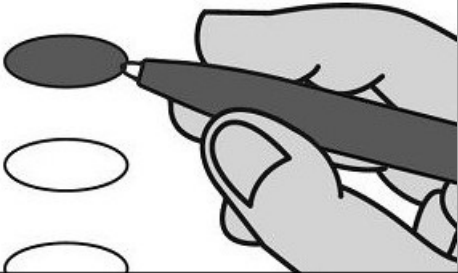

- To vote, darken the oval beside your choice using a blue or black pen. Do not make marks outside the oval.
- Vote for one candidate in each contest unless otherwise indicated.
- You do not have to vote in every contest.
- To change or correct your ballot, request a replacement from the election official.

Write-ins

- To write-in a candidate, darken the oval beside "Write-in" and print the name on the line provided.

City of Charleston

Commissioner of Public Works  
Vote for One

- ☐ Barbara Dungee Acobe
- ☐ Kathleen G Wilson
- ☐ \_\_\_\_\_  
Write-In

Howard M. Knapp  
Executive Director  
South Carolina Election Commission

Instructions

Marking Your Ballot

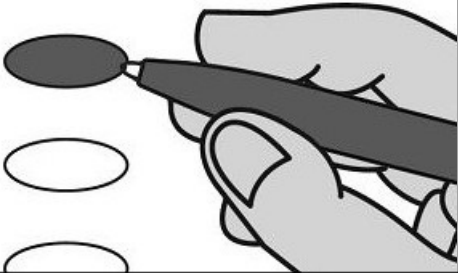

- To vote, darken the oval beside your choice using a blue or black pen. Do not make marks outside the oval.
- Vote for one candidate in each contest unless otherwise indicated.
- You do not have to vote in every contest.
- To change or correct your ballot, request a replacement from the election official.

Write-ins

- To write-in a candidate, darken the oval beside "Write-in" and print the name on the line provided.

City of Charleston

City Council  
District 2  
Vote for One

- ☐ Abraham D Champagne
- ☐ Kevin Shealy
- ☐ \_\_\_\_\_  
Write-In

Commissioner of Public  
Works  
Vote for One

- ☐ Barbara Dungee Acobe
- ☐ Kathleen G Wilson
- ☐ \_\_\_\_\_  
Write-In

Howard M. Knapp  
Executive Director  
South Carolina Election Commission

Instructions

Marking Your Ballot

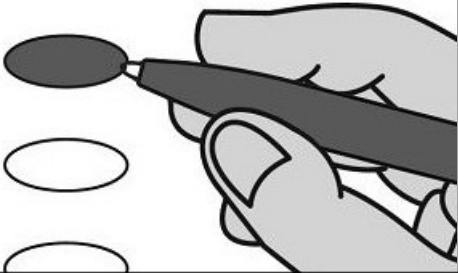

- To vote, darken the oval beside your choice using a blue or black pen. Do not make marks outside the oval.
- Vote for one candidate in each contest unless otherwise indicated.
- You do not have to vote in every contest.
- To change or correct your ballot, request a replacement from the election official.

Write-ins

- To write-in a candidate, darken the oval beside "Write-in" and print the name on the line provided.

City of Charleston

Commissioner of Public Works  
Vote for One

- ☐ Barbara Dungee Acobe
- ☐ Kathleen G Wilson
- ☐

Write-In

Howard M. Knapp  
Executive Director  
South Carolina Election Commission

Instructions

Marking Your Ballot

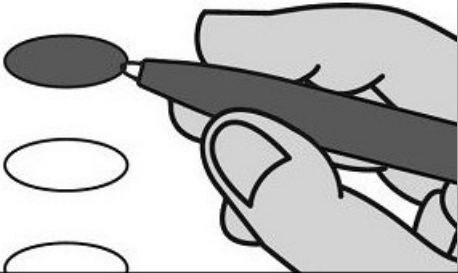

- To vote, darken the oval beside your choice using a blue or black pen. Do not make marks outside the oval.
- Vote for one candidate in each contest unless otherwise indicated.
- You do not have to vote in every contest.
- To change or correct your ballot, request a replacement from the election official.

Write-ins

- To write-in a candidate, darken the oval beside "Write-in" and print the name on the line provided.

City of Charleston

Commissioner of Public  
Works  
Vote for One

- ☐ Barbara Dungee Acobe
- ☐ Kathleen G Wilson
- ☐ \_\_\_\_\_  
Write-In

Howard M. Knapp  
Executive Director  
South Carolina Election Commission

Instructions

Marking Your Ballot

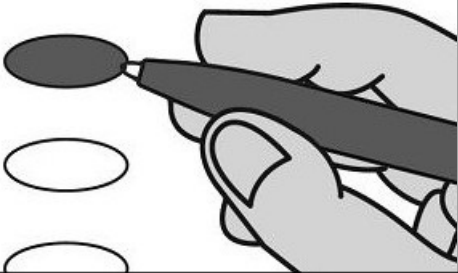

- To vote, darken the oval beside your choice using a blue or black pen. Do not make marks outside the oval.
- Vote for one candidate in each contest unless otherwise indicated.
- You do not have to vote in every contest.
- To change or correct your ballot, request a replacement from the election official.

Write-ins

- To write-in a candidate, darken the oval beside "Write-in" and print the name on the line provided.

Town of Hollywood

Town Council  
Vote for up to Three

- ☐ Benita L Curnell
- ☐ Brian Groveman
- ☐ Genea Mitchell
- ☐ Aaron Roland Washington
- ☐ Dawn Watson
- ☐ Temeka Heyward White
- ☐

Write-In
- ☐

Write-In
- ☐

Write-In

Howard M. Knapp  
Executive Director  
South Carolina Election Commission

Instructions

Marking Your Ballot

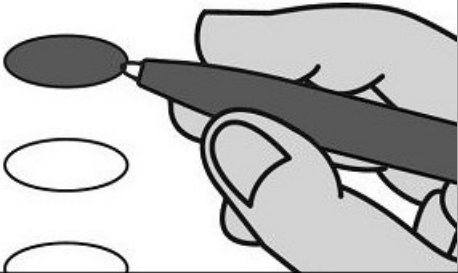

- To vote, darken the oval beside your choice using a blue or black pen. Do not make marks outside the oval.
- Vote for one candidate in each contest unless otherwise indicated.
- You do not have to vote in every contest.
- To change or correct your ballot, request a replacement from the election official.

Write-ins

- To write-in a candidate, darken the oval beside "Write-in" and print the name on the line provided.

City of Charleston

Commissioner of Public  
Works  
Vote for One

- ☐ Barbara Dungee Acobe
- ☐ Kathleen G Wilson
- ☐

Write-In

Howard M. Knapp  
Executive Director  
South Carolina Election Commission

Instructions

Marking Your Ballot

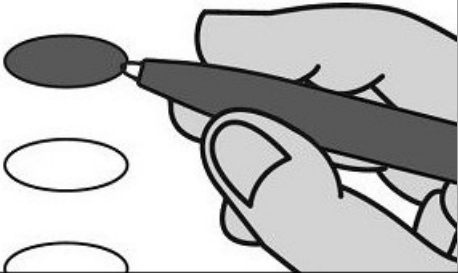

- To vote, darken the oval beside your choice using a blue or black pen. Do not make marks outside the oval.
- Vote for one candidate in each contest unless otherwise indicated.
- You do not have to vote in every contest.
- To change or correct your ballot, request a replacement from the election official.

Write-ins

- To write-in a candidate, darken the oval beside "Write-in" and print the name on the line provided.

City of Charleston

City Council  
District 2  
Vote for One

- ☐ Abraham D Champagne
- ☐ Kevin Shealy
- ☐ \_\_\_\_\_  
Write-In

Commissioner of Public  
Works  
Vote for One

- ☐ Barbara Dungee Acobe
- ☐ Kathleen G Wilson
- ☐ \_\_\_\_\_  
Write-In

Howard M. Knapp  
Executive Director  
South Carolina Election Commission



Instructions

Marking Your Ballot

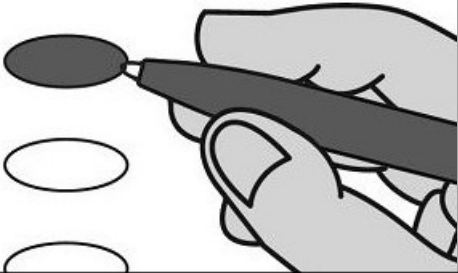

- To vote, darken the oval beside your choice using a blue or black pen. Do not make marks outside the oval.
- Vote for one candidate in each contest unless otherwise indicated.
- You do not have to vote in every contest.
- To change or correct your ballot, request a replacement from the election official.

Write-ins

- To write-in a candidate, darken the oval beside "Write-in" and print the name on the line provided.

City of Charleston

City Council  
District 2  
Vote for One

- ☐ Abraham D Champagne
- ☐ Kevin Shealy
- ☐ \_\_\_\_\_  
Write-In

Commissioner of Public  
Works  
Vote for One

- ☐ Barbara Dungee Acobe
- ☐ Kathleen G Wilson
- ☐ \_\_\_\_\_  
Write-In

Howard M. Knapp  
Executive Director  
South Carolina Election Commission

Instructions

Marking Your Ballot

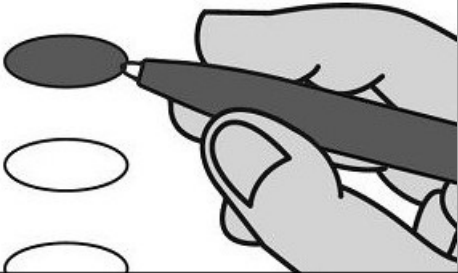

- To vote, darken the oval beside your choice using a blue or black pen. Do not make marks outside the oval.
- Vote for one candidate in each contest unless otherwise indicated.
- You do not have to vote in every contest.
- To change or correct your ballot, request a replacement from the election official.

Write-ins

- To write-in a candidate, darken the oval beside "Write-in" and print the name on the line provided.

City of Charleston

City Council  
District 2  
Vote for One

- ☐ Abraham D Champagne
- ☐ Kevin Shealy
- ☐ \_\_\_\_\_  
Write-In

Commissioner of Public  
Works  
Vote for One

- ☐ Barbara Dungee Acobe
- ☐ Kathleen G Wilson
- ☐ \_\_\_\_\_  
Write-In

Howard M. Knapp  
Executive Director  
South Carolina Election Commission

Instructions

Marking Your Ballot

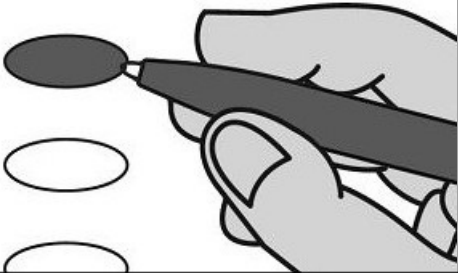

- To vote, darken the oval beside your choice using a blue or black pen. Do not make marks outside the oval.
- Vote for one candidate in each contest unless otherwise indicated.
- You do not have to vote in every contest.
- To change or correct your ballot, request a replacement from the election official.

Write-ins

- To write-in a candidate, darken the oval beside "Write-in" and print the name on the line provided.

City of Charleston

City Council  
District 2  
Vote for One

- ☐ Abraham D Champagne
- ☐ Kevin Shealy
- ☐ \_\_\_\_\_  
Write-In

Commissioner of Public  
Works  
Vote for One

- ☐ Barbara Dungee Acobe
- ☐ Kathleen G Wilson
- ☐ \_\_\_\_\_  
Write-In

Howard M. Knapp  
Executive Director  
South Carolina Election Commission

Instructions

Marking Your Ballot

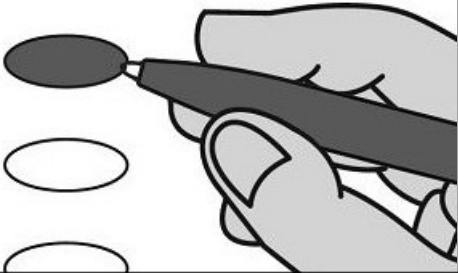

- To vote, darken the oval beside your choice using a blue or black pen. Do not make marks outside the oval.
- Vote for one candidate in each contest unless otherwise indicated.
- You do not have to vote in every contest.
- To change or correct your ballot, request a replacement from the election official.

Write-ins

- To write-in a candidate, darken the oval beside "Write-in" and print the name on the line provided.

City of Charleston

Commissioner of Public  
Works  
Vote for One

- ☐ Barbara Dungee Acobe
- ☐ Kathleen G Wilson
- ☐ \_\_\_\_\_  
Write-In

Howard M. Knapp  
Executive Director  
South Carolina Election Commission

Instructions

Marking Your Ballot

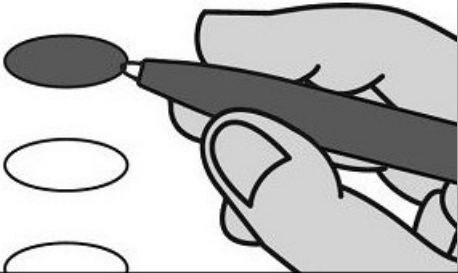

- To vote, darken the oval beside your choice using a blue or black pen. Do not make marks outside the oval.
- Vote for one candidate in each contest unless otherwise indicated.
- You do not have to vote in every contest.
- To change or correct your ballot, request a replacement from the election official.

Write-ins

- To write-in a candidate, darken the oval beside "Write-in" and print the name on the line provided.

City of Charleston

City Council  
District 10  
Vote for One

- ☐ Stephen Bowden
- ☐ William Connor
- ☐

Write-In

Commissioner of Public  
Works  
Vote for One

- ☐ Barbara Dungee Acobe
- ☐ Kathleen G Wilson
- ☐

Write-In

Howard M. Knapp  
Executive Director  
South Carolina Election Commission

Instructions

Marking Your Ballot

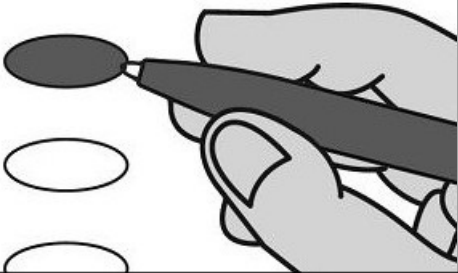

- To vote, darken the oval beside your choice using a blue or black pen. Do not make marks outside the oval.
- Vote for one candidate in each contest unless otherwise indicated.
- You do not have to vote in every contest.
- To change or correct your ballot, request a replacement from the election official.

Write-ins

- To write-in a candidate, darken the oval beside "Write-in" and print the name on the line provided.

City of Charleston

City Council  
District 2  
Vote for One

- ☐ Abraham D Champagne
- ☐ Kevin Shealy
- ☐

Write-In

Commissioner of Public  
Works  
Vote for One

- ☐ Barbara Dungee Acobe
- ☐ Kathleen G Wilson
- ☐

Write-In

Howard M. Knapp  
Executive Director  
South Carolina Election Commission

Instructions

Marking Your Ballot

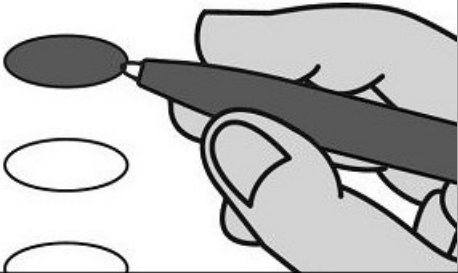

- To vote, darken the oval beside your choice using a blue or black pen. Do not make marks outside the oval.
- Vote for one candidate in each contest unless otherwise indicated.
- You do not have to vote in every contest.
- To change or correct your ballot, request a replacement from the election official.

Write-ins

- To write-in a candidate, darken the oval beside "Write-in" and print the name on the line provided.

City of Charleston

City Council  
District 10  
Vote for One

- ☐ Stephen Bowden
- ☐ William Connor
- ☐ \_\_\_\_\_  
Write-In

Commissioner of Public  
Works  
Vote for One

- ☐ Barbara Dungee Acobe
- ☐ Kathleen G Wilson
- ☐ \_\_\_\_\_  
Write-In

Howard M. Knapp  
Executive Director  
South Carolina Election Commission

Instructions

Marking Your Ballot

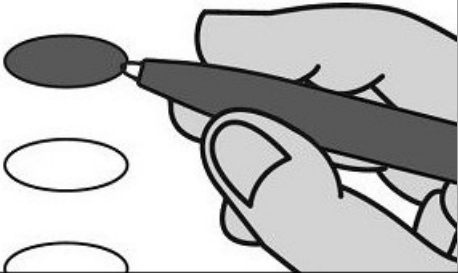

- To vote, darken the oval beside your choice using a blue or black pen. Do not make marks outside the oval.
- Vote for one candidate in each contest unless otherwise indicated.
- You do not have to vote in every contest.
- To change or correct your ballot, request a replacement from the election official.

Write-ins

- To write-in a candidate, darken the oval beside "Write-in" and print the name on the line provided.

City of Charleston

City Council  
District 2  
Vote for One

- ☐ Abraham D Champagne
- ☐ Kevin Shealy
- ☐ \_\_\_\_\_  
Write-In

Commissioner of Public  
Works  
Vote for One

- ☐ Barbara Dungee Acobe
- ☐ Kathleen G Wilson
- ☐ \_\_\_\_\_  
Write-In

Howard M. Knapp  
Executive Director  
South Carolina Election Commission



Instructions

Marking Your Ballot

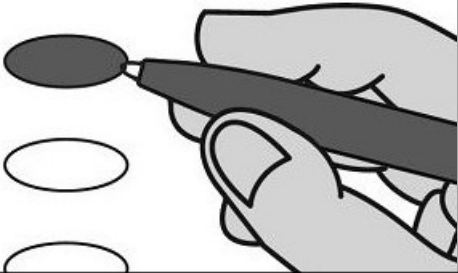

- To vote, darken the oval beside your choice using a blue or black pen. Do not make marks outside the oval.
- Vote for one candidate in each contest unless otherwise indicated.
- You do not have to vote in every contest.
- To change or correct your ballot, request a replacement from the election official.

Write-ins

- To write-in a candidate, darken the oval beside "Write-in" and print the name on the line provided.

City of Charleston

City Council  
District 10  
Vote for One

- ☐ Stephen Bowden
- ☐ William Connor
- ☐Write-In

Commissioner of Public  
Works  
Vote for One

- ☐ Barbara Dungee Acobe
- ☐ Kathleen G Wilson
- ☐Write-In

Howard M. Knapp  
Executive Director  
South Carolina Election Commission

Instructions

Marking Your Ballot

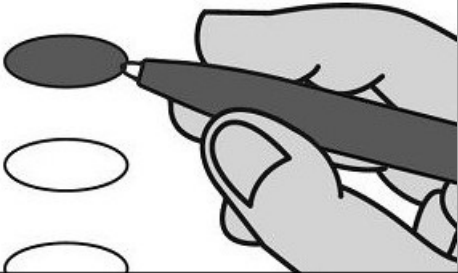

- To vote, darken the oval beside your choice using a blue or black pen. Do not make marks outside the oval.
- Vote for one candidate in each contest unless otherwise indicated.
- You do not have to vote in every contest.
- To change or correct your ballot, request a replacement from the election official.

Write-ins

- To write-in a candidate, darken the oval beside "Write-in" and print the name on the line provided.

City of Charleston

City Council  
District 10  
Vote for One

- ☐ Stephen Bowden
- ☐ William Connor
- ☐

Write-In

Commissioner of Public  
Works  
Vote for One

- ☐ Barbara Dungee Acobe
- ☐ Kathleen G Wilson
- ☐

Write-In

Howard M. Knapp  
Executive Director  
South Carolina Election Commission

Instructions

Marking Your Ballot

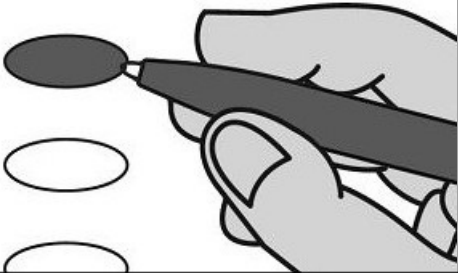

- To vote, darken the oval beside your choice using a blue or black pen. Do not make marks outside the oval.
- Vote for one candidate in each contest unless otherwise indicated.
- You do not have to vote in every contest.
- To change or correct your ballot, request a replacement from the election official.

Write-ins

- To write-in a candidate, darken the oval beside "Write-in" and print the name on the line provided.

City of Charleston

City Council  
District 10  
Vote for One

- ☐ Stephen Bowden
- ☐ William Connor
- ☐

Write-In

Commissioner of Public  
Works  
Vote for One

- ☐ Barbara Dungee Acobe
- ☐ Kathleen G Wilson
- ☐

Write-In

Howard M. Knapp  
Executive Director  
South Carolina Election Commission

Instructions

Marking Your Ballot

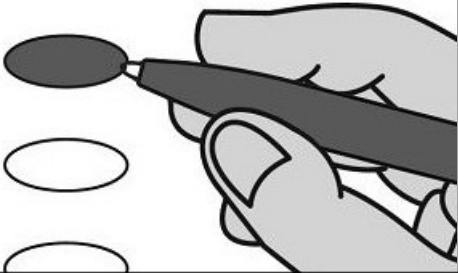

- To vote, darken the oval beside your choice using a blue or black pen. Do not make marks outside the oval.
- Vote for one candidate in each contest unless otherwise indicated.
- You do not have to vote in every contest.
- To change or correct your ballot, request a replacement from the election official.

Write-ins

- To write-in a candidate, darken the oval beside "Write-in" and print the name on the line provided.

City of Charleston

City Council  
District 4  
Vote for One

- ☐ Robert M Mitchell
- ☐ Aaron Polkey
- ☐ Luqman S Rasheed
- ☐ \_\_\_\_\_  
Write-In

Commissioner of Public  
Works  
Vote for One

- ☐ Barbara Dungee Acobe
- ☐ Kathleen G Wilson
- ☐ \_\_\_\_\_  
Write-In

Howard M. Knapp  
Executive Director  
South Carolina Election Commission

Instructions

Marking Your Ballot

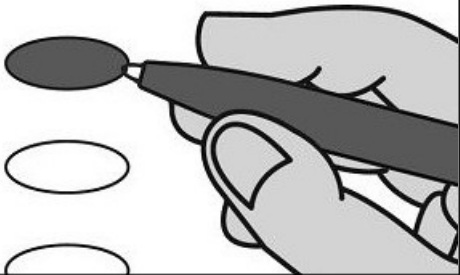

- To vote, darken the oval beside your choice using a blue or black pen. Do not make marks outside the oval.
- Vote for one candidate in each contest unless otherwise indicated.
- You do not have to vote in every contest.
- To change or correct your ballot, request a replacement from the election official.

Write-ins

- To write-in a candidate, darken the oval beside "Write-in" and print the name on the line provided.

Town Council  
Vote for up to Two

- ☐ Tommy Butler
- ☐ Keith McCarty
- ☐ \_\_\_\_\_  
Write-In
- ☐ \_\_\_\_\_  
Write-In

Howard M. Knapp  
Executive Director  
South Carolina Election Commission

Instructions

Marking Your Ballot

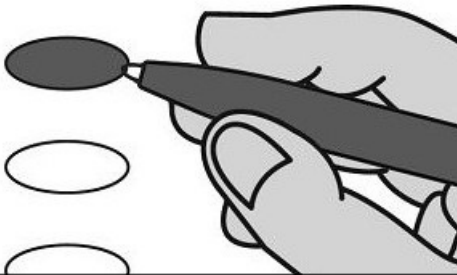

- To vote, darken the oval beside your choice using a blue or black pen. Do not make marks outside the oval.
- Vote for one candidate in each contest unless otherwise indicated.
- You do not have to vote in every contest.
- To change or correct your ballot, request a replacement from the election official.

Write-ins

- To write-in a candidate, darken the oval beside "Write-in" and print the name on the line provided.

Town Council  
Vote for up to Two

- ☐ Tommy Butler
- ☐ Keith McCarty
- ☐ \_\_\_\_\_  
Write-In
- ☐ \_\_\_\_\_  
Write-In

Howard M. Knapp  
Executive Director  
South Carolina Election Commission

Instructions

Marking Your Ballot

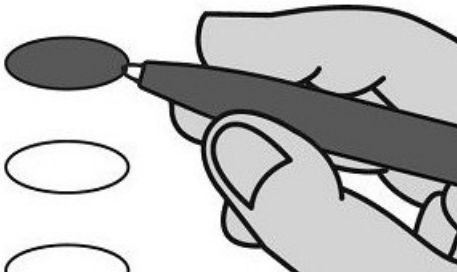

- To vote, darken the oval beside your choice using a blue or black pen. Do not make marks outside the oval.
- Vote for one candidate in each contest unless otherwise indicated.
- You do not have to vote in every contest.
- To change or correct your ballot, request a replacement from the election official.

Write-ins

- To write-in a candidate, darken the oval beside "Write-in" and print the name on the line provided.

Town Council  
Vote for up to Two

- ☐ Tommy Butler
- ☐ Keith McCarty
- ☐ \_\_\_\_\_  
Write-In
- ☐ \_\_\_\_\_  
Write-In

Howard M. Knapp  
Executive Director  
South Carolina Election Commission

Instructions

Marking Your Ballot

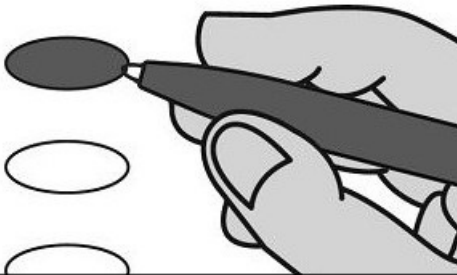

- To vote, darken the oval beside your choice using a blue or black pen. Do not make marks outside the oval.
- Vote for one candidate in each contest unless otherwise indicated.
- You do not have to vote in every contest.
- To change or correct your ballot, request a replacement from the election official.

Write-ins

- To write-in a candidate, darken the oval beside "Write-in" and print the name on the line provided.

Town Council  
Vote for up to Two

- ☐ Tommy Butler
- ☐ Keith McCarty
- ☐ \_\_\_\_\_  
Write-In
- ☐ \_\_\_\_\_  
Write-In

Howard M. Knapp  
Executive Director  
South Carolina Election Commission